

GROUND FLOOR PLAN
1:100



FLOOR AREAS

GROUND FLOOR LIVING VERANDAH	- 167.81m ² - 16.99m ²
TOTAL	- 184.80m ²
SQUARES	- 19.89

GENERAL NOTES:
THIS DESIGN & DOCUMENTATION REMAIN THE PROPERTY OF WESTBUILT GROUP.

ALL WORKS ARE TO COMPLY WITH THE FOLLOWING:
 • BUILDING CODE OF AUSTRALIA
 • THE QUEENSLAND BUILDING ACT
 • THE NSW BUILDING ACT
 • ALL RELEVANT LOCAL AUTHORITIES, BY-LAWS & PLANNING SCHEMES.

© 2012 COPYRIGHT-REPRODUCTION IN WHOLE OR PART IS STRICTLY PROHIBITED WITHOUT PERMISSION

NOTE:
ALL WORK CARRIED OUT AS PER SIGNED CONTRACT DOCUMENTS

DRAWN BY:
ANTHONY DAVIS

CHECKED BY:
DAVID WESTERMAN

DATE DRAWN: 26/09/2012 **SCALE:** 1:100 @ A3

CLIENT:

PROJECT:
BEECHMONT

PROJECT LOCATION:

JOB NO:

DRAWING TITLE:
FLOOR PLAN

DRAWING NO: P-01 **ISSUE:**



FUTUREBUILD GROUP Pty Ltd
 TRADING AS WESTBUILT GROUP
 A.B.N: 98 150 296 A.C.N: 150 296 558
 License: QLD: 1216385
 38-48 Project Street
 Warwick QLD 4370
FREE CALL: 1800 688 044
 P: (07) 4661 8410 F: (07) 4661 8433
 E: sales@westbuilt.net.au
 W: www.westbuilt.net.au

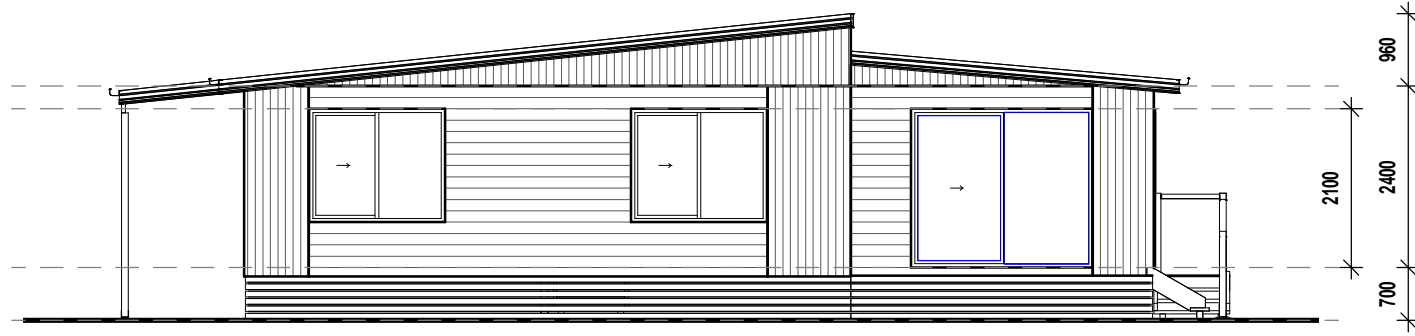

NORTHERN ELEVATION

1 : 100



EASTERN ELEVATION

1 : 100



SOUTHERN ELEVATION

1 : 100



WESTERN ELEVATION

1 : 100

GENERAL NOTES:
THIS DESIGN & DOCUMENTATION REMAIN THE PROPERTY OF **WESTBUILT GROUP**.

- ALL WORKS ARE TO COMPLY WITH THE FOLLOWING:
- BUILDING CODE OF AUSTRALIA
 - THE QUEENSLAND BUILDING ACT
 - THE NSW BUILDING ACT
 - ALL RELEVANT LOCAL AUTHORITIES, BY-LAWS & PLANNING SCHEMES.

© 2012 COPYRIGHT-REPRODUCTION IN WHOLE OR PART IS STRICTLY PROHIBITED WITHOUT PERMISSION

NOTE:
ALL WORK CARRIED OUT AS PER SIGNED CONTRACT DOCUMENTS

DRAWN BY:
ANTHONY DAVIS

CHECKED BY:
DAVID WESTERMAN

DATE DRAWN: 26/09/2012 **SCALE:** 1 : 100 @ A3

CLIENT:

PROJECT:
BEECHMONT 2

PROJECT LOCATION:

JOB NO:

DRAWING TITLE:
BUILDING ELEVATIONS

DRAWING NO: P-02 **ISSUE:**



FUTUREBUILD GROUP Pty Ltd
TRADING AS WESTBUILT GROUP
A.B.N: 98 150 296 A.C.N: 150 296 558
License: QLD: 1216385
38-48 Project Street
Warwick QLD 4370
FREE CALL: 1800 688 044
P: (07) 4661 8410 F: (07) 4661 8433
E: sales@westbuilt.net.au
W: www.westbuilt.net.au