

GROUND FLOOR PLAN  
1 : 100

FLOOR AREAS	
LIVING AREA	141.66 m <sup>2</sup>
REAR VERANDAH	32.10 m <sup>2</sup>
FRONT VERANDAH	6.16 m <sup>2</sup>
179.92 m <sup>2</sup>	

**GENERAL NOTES:**  
THIS DESIGN & DOCUMENTATION REMAIN THE PROPERTY OF **WESTBUILT GROUP**.

ALL WORKS ARE TO COMPLY WITH THE FOLLOWING:  
• BUILDING CODE OF AUSTRALIA  
• THE QUEENSLAND BUILDING ACT  
• THE NSW BUILDING ACT  
• ALL RELEVANT LOCAL AUTHORITIES, BY-LAWS & PLANNING SCHEMES.

© 2012 COPYRIGHT-REPRODUCTION IN WHOLE OR PART IS STRICTLY PROHIBITED WITHOUT PERMISSION

**NOTE:**  
ALL WORK CARRIED OUT AS PER SIGNED CONTRACT DOCUMENTS

**DRAWN BY:**  
**ANTHONY DAVIS**

**CHECKED BY:**  
**DAVID WESTERMAN**

**DATE DRAWN:** 01/12/2017    **SCALE:** 1 : 100 @ A3

**CLIENT:**

**PROJECT:**  
**BARCOO 3**

**PROJECT LOCATION:**

**JOB NO:**

**DRAWING TITLE:**  
**FLOOR PLAN**

**DRAWING NO:** P-01    **ISSUE:**



FRONT VIEW

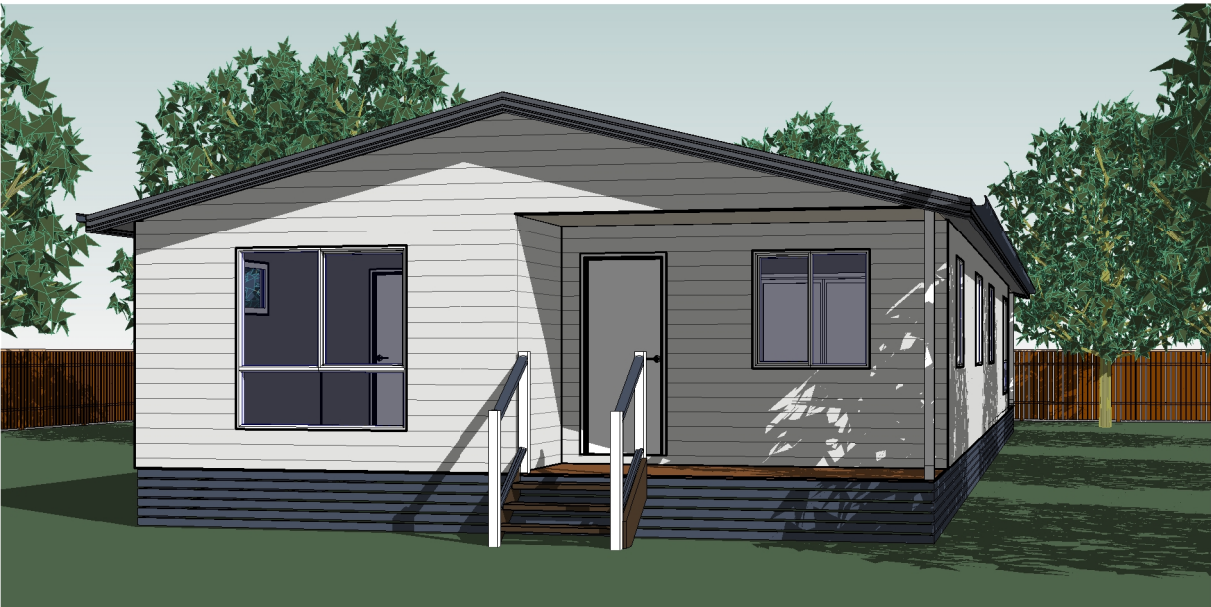

REAR VIEW

**WESTBUILT**  
HOMES

Active Construction Group Pty Ltd Trading as  
Westbuilt Homes  
A.B.N: 40 165 638 988 A.C.N: 165 638 988  
License: QLD: 12 163 85  
Postal: PO Box 663 Warwick QLD 4370  
Head Office & Factory: 38-48 Project Street  
Warwick QLD 4370  
FREE CALL: 1800 688 044  
P: (07) 4661 8410 F: (07) 4661 8433  
E: sales@westbuilt.net.au  
W: www.westbuilt.net.au