

GROUND FLOOR PLAN
1 : 100

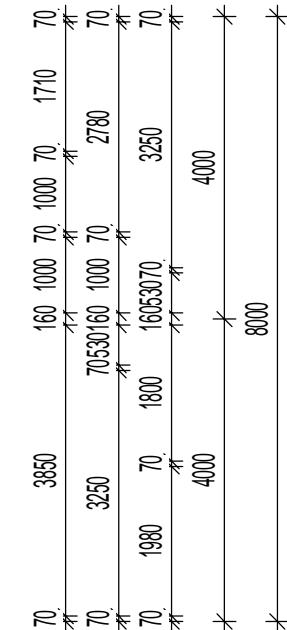

FLOOR AREAS	
LIVING	133.86 m ²
BACK VERANDAH	30.53 m ²
FRONT VERANDAH	9.85 m ²
	174.24 m²

GENERAL NOTES:
THIS DESIGN & DOCUMENTATION REMAIN THE PROPERTY OF WESTBUILT GROUP.

- ALL WORKS ARE TO COMPLY WITH THE FOLLOWING:
- BUILDING CODE OF AUSTRALIA
 - THE QUEENSLAND BUILDING ACT
 - THE NSW BUILDING ACT
 - ALL RELEVANT LOCAL AUTHORITIES, BY-LAWS & PLANNING SCHEMES.

© 2012 COPYRIGHT-REPRODUCTION IN WHOLE OR PART IS STRICTLY PROHIBITED WITHOUT PERMISSION

NOTE:
ALL WORK CARRIED OUT AS PER SIGNED CONTRACT DOCUMENTS

DRAWN BY:
ANTHONY DAVIS
CHECKED BY:
DAVID WESTERMAN
DATE DRAWN: 22/11/2017 **SCALE:** 1 : 100 @ A3
CLIENT:

PROJECT:
PAROO 2

PROJECT LOCATION:

JOB NO:

DRAWING TITLE:
FLOOR PLAN

DRAWING NO: P-01 **ISSUE:**



Active Construction Group Pty Ltd Trading as Westbuilt Homes
A.B.N: 40 165 638 988 **A.C.N:** 165 638 988
License: QLD: 12 163 85
Postal: PO Box 663 Warwick QLD 4370
Head Office & Factory: 41 Activity Street Warwick QLD 4370
FREE CALL: 1800 688 044
P: (07) 4661 8410 **F:** (07) 4661 8433
E: sales@westbuilt.net.au
W: www.westbuilt.net.au

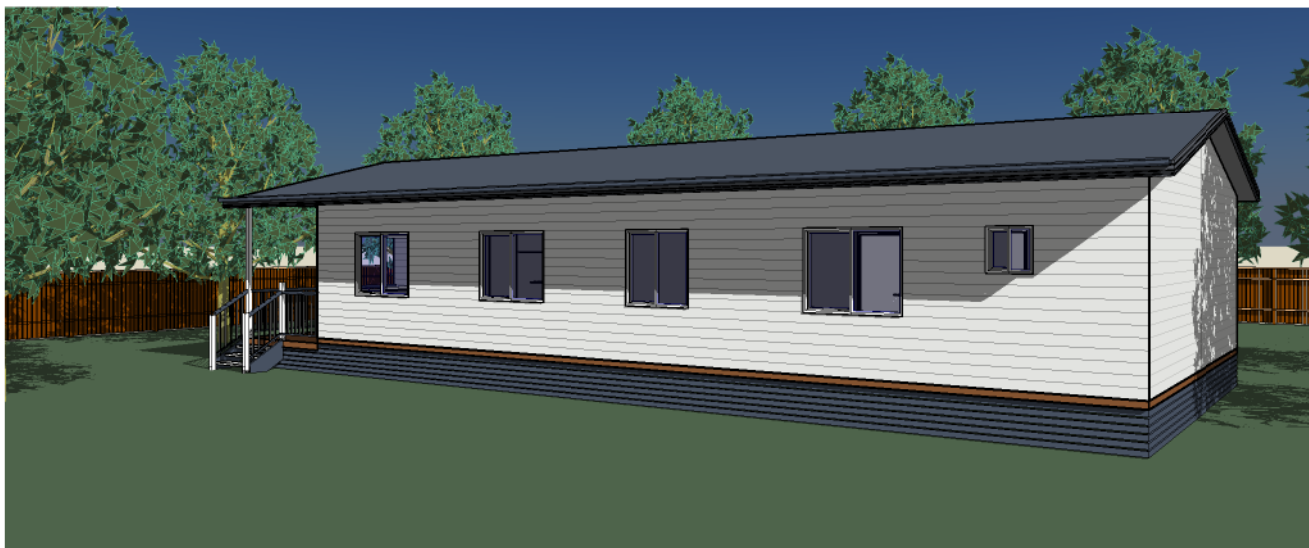

FRONT VIEW

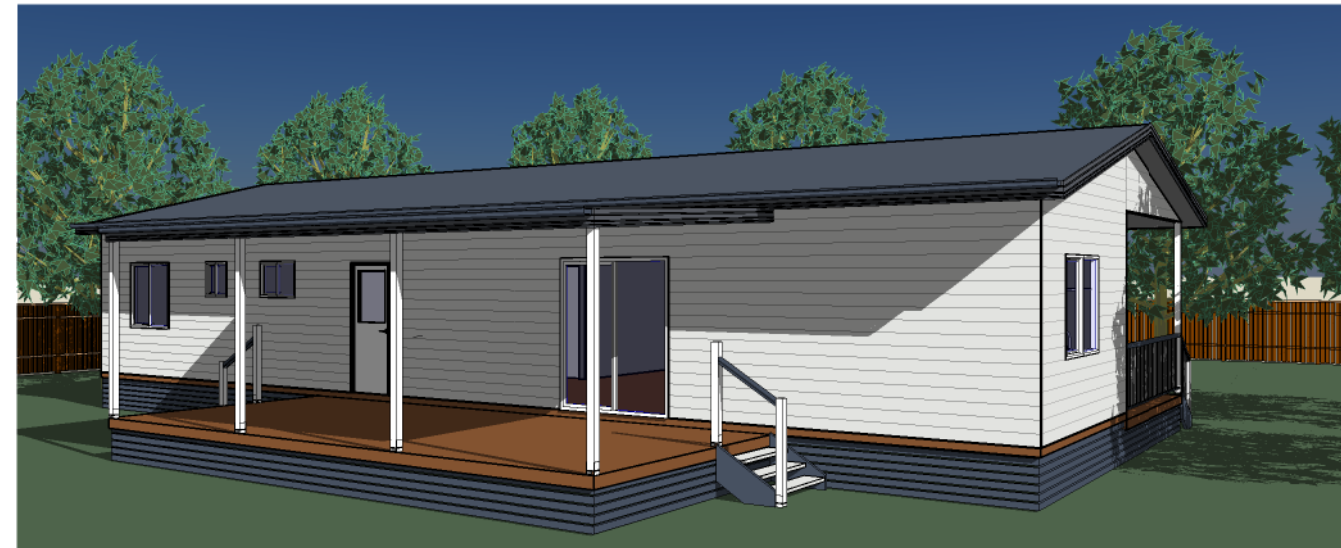

REAR VIEW