

FLOOR AREAS	
LIVING	232.83 m ²
FRONT VERANDAH	43.93 m ²
BACK VERANDAH	36.31 m ²
TOTAL	313.07 m²

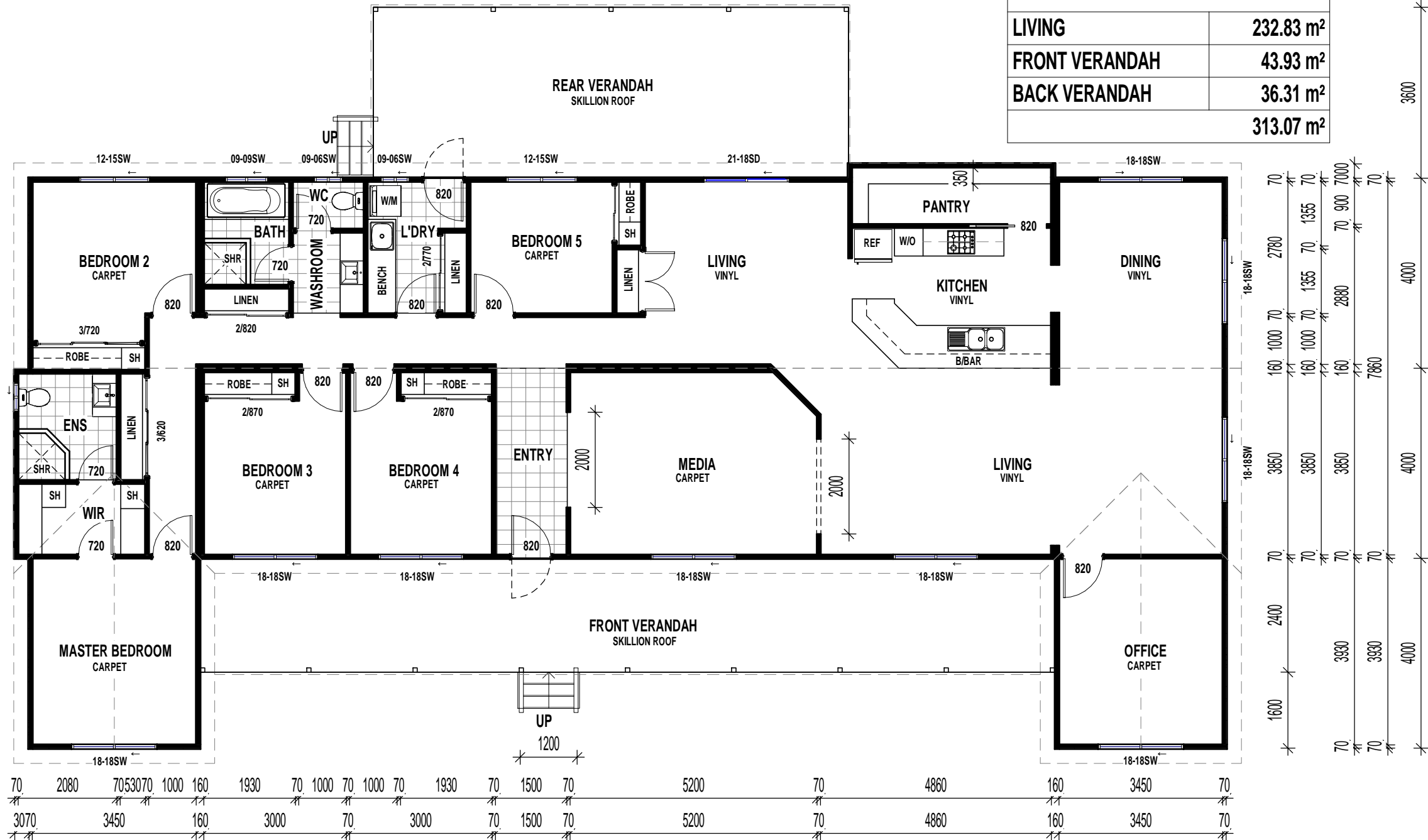

GROUND FLOOR PLAN
1 : 100

GENERAL NOTES:
 THIS DESIGN & DOCUMENTATION REMAIN THE PROPERTY OF WESTBUILT GROUP.

ALL WORKS ARE TO COMPLY WITH THE FOLLOWING:
 • BUILDING CODE OF AUSTRALIA
 • THE QUEENSLAND BUILDING ACT
 • THE NSW BUILDING ACT
 • ALL RELEVANT LOCAL AUTHORITIES, BY-LAWS & PLANNING SCHEMES.

© 2012 COPYRIGHT-REPRODUCTION IN WHOLE OR PART IS STRICTLY PROHIBITED WITHOUT PERMISSION

NOTE:
 ALL WORK CARRIED OUT AS PER SIGNED CONTRACT DOCUMENTS

DRAWN BY:
 ANTHONY DAVIS

CHECKED BY:
 DAVID WESTERMAN

DATE DRAWN: 02/12/2017
SCALE: 1 : 100 @ A3

CLIENT:

PROJECT:
 FITZROY 4

PROJECT LOCATION:

JOB NO:

DRAWING TITLE:
 FLOOR PLAN

DRAWING NO: P-01
ISSUE:



Active Construction Group Pty Ltd Trading as Westbuilt Homes
 A.B.N: 40 165 638 988 A.C.N: 165 638 988
 License: QLD: 12 163 85
 Postal: PO Box 663 Warwick QLD 4370
 Head Office & Factory: 41 Activity Street Warwick QLD 4370
 FREE CALL: 1800 688 044
 P: (07) 4661 8410 F: (07) 4661 8433
 E: sales@westbuilt.net.au
 W: www.westbuilt.net.au



FRONT VIEW



REAR VIEW