

BL
CH
R32
R32

BL. CH. R32

658

Boulder Co. ✓
KXP
NB
SLK

MAPPED

Boulder
11

CULTURAL RESOURCE REPORT FOR HISTORICAL RESOURCES

PROJECT FC-HES 007-2(5)

S.H. 7 AND U.S. 287

OCTOBER 1981

FORMS DUPLICATED
IN cpo FILES

PROJECT FC-HES 007-2(5)

S.H. 7 AND U.S. 287

CULTURAL RESOURCE REPORT FOR HISTORICAL RESOURCES

Prepared by

THE COLORADO DEPARTMENT OF HIGHWAYS
FOR THE FEDERAL HIGHWAY ADMINISTRATION

Submitted Pursuant to

49 U.S.C. 1654(f), 49 U.S.C. 470(f)
As amended 90 Stat. 1320

C O N T E N T S

Project Description	1
Survey Methodology	1
General Description and History of the Area	2
Survey Results	3
Conclusions	3
Map of the Project Area	5
Diagram of Existing Intersection	6
Diagram of Proposed Intersection	7
Bibliography	8

APPENDIX: Colorado Cultural Resource Survey Forms

Road of Remembrance Gateway (5BL432)

Town of Erie Water Supply System (5BL750)

PROJECT DESCRIPTION

Project FC-HES 007-2(5) proposes to improve the existing intersection of U.S. 287 and S.H. 7 north of Lafayette in Boulder County, Colorado. The existing two-lane "Y" intersection is very dangerous. This is aggravated by the proximity of the junction of U.S. 287 and County Road 54 immediately to the north. (See the attached diagram of the existing intersection.)

This project will improve the safety hazards presented by the current configuration. All three roads will come together in an improved two-lane directional intersection. (See the attached diagram of the proposed intersection.) The total project length on U.S. 287 is 1,500 feet; the project length on S.H. 7 and County Road 54 totals 900 feet.

The design improvements include the following:

1. The combined travel lanes will be widened from approximately 30 feet to 58 feet. The proposed typical cross section includes two 4-foot shoulders, a 12-foot acceleration/deceleration lane, a 10-foot left turn lane, two 12-foot through lanes, and a 4-foot painted median.
2. Right-of-way (ROW) will be acquired to expand the existing ROW width from 60 feet to a maximum of approximately 100 feet.
3. Roadway fill material will be added to Prince Lake No. 1 and its corresponding settling pond up to 30 feet from the proposed shoulders in order to accommodate an eventual 4-lane roadway.
4. Erie Lake will be enlarged in order to compensate for the encroachment and capacity constriction on Prince Lake No. 1.
5. The northern pillar of the Road of Remembrance Gateway will be relocated about 35 feet to the north in order to accommodate the improved intersection.

SURVEY METHODOLOGY

The historical survey and analysis were conducted by Colorado Department of Highways historian Vicki Rottman. The survey included a literature search and a visual reconnaissance survey. The office of the State Historic Preservation Officer was consulted, as were published lists of National Register and eligible properties, the State Inventory of Historic Properties, "The Boulder County Historical Site Survey," and persons knowledgeable in the history of the area.

The survey area included approximately 11 acres in Sections 27 and 34, Township 1 North, Range 69 West. From the intersection of SH 7 and US 287, it included a corridor approximately 200 feet wide in the

following directions:

- 500 feet along SH 7 to the west
- 400 feet along Arapahoe Road to the east (County Road 54)
- 750 feet along US 287 both to the north and to the south

GENERAL DESCRIPTION AND HISTORY OF THE AREA

The project lies in a rural area of Boulder County. Approximately one mile to the southeast is the town of Lafayette; approximately three miles to the northeast is the town of Erie. The city of Boulder is located about nine miles to the west: therefore, the junction of S.H. 7 and U.S. 287 is called "Ninemile Corner."

Even before permanent settlement in this vicinity, the general route of U.S. 287 had been travelled. In 1849 the Cherokees supposedly came this way when leaving their Oklahoma reservation. Later it also served as the Overland Mail Stage Route. In the early 20th century this segment of U.S. 287 was designated as part of the coast-to-coast Lincoln Highway.

The first settlers in this general area came with the "fifty-niners." As early as October, 1859, the Lower Boulder Ditch was begun (it is located about 2-1/2 miles north of the project area). Although it was originally dug to furnish power for a flour mill, it soon served as an irrigation canal. Other ditches and reservoirs soon followed, and many of them remain in the area.

In the immediate vicinity is Prince Lake No. 1, just east of the U.S. 287-S.H. 7 intersection. Southwest of the junction is the settling pond for the lake, fed by the South Boulder Canyon Ditch, which winds through the area. Both this lake and Erie Lake to the north serve as reservoirs for the town of Erie.

On the northwest corner of the intersection is an old, dilapidated house that used to be a gas station. West of that is the 9 Mile House Gallery, a pottery studio. Originally a farmhouse built in the 1890s, it was added onto in the 1930s. The other structures on the property were constructed since then. The original farm has been subdivided and a new housing development is now located north of the gallery.

The only other structure in the project area is the Road of Remembrance Gateway, which is located on either side of S.H. 7 just west of the intersection. The gateway was constructed in 1928 by the Boulder Lions Club in memory of Boulder County residents who served in World War I. At one time the triangular traffic island in the middle of the intersection also functioned as part of the memorial: it was nicely landscaped, and a flagpole and a World War I cannon were mounted in the center. Now only the concrete foundations remain.

SURVEY RESULTS

The survey revealed no properties currently listed on the National Register of Historic Places within the project's area of potential impact.

One site in the potential impact area is included in the State Inventory of Historic Places: the Overland Mail Stage Route (Cherokee Trail), 5BL279. However, there are no visible remains of this trail in the project area.

"The Boulder County Historical Site Survey" identifies one property in the project area: the Road of Remembrance Gateway, 5BL432. Copies of the inventory forms on the gateway are attached in the Appendix. (Note: on the inventory forms this resource is called the "Road to Remembrance Gateway; however, a plaque on the structure itself identifies it as the "Road of Remembrance Gateway." See the photographs in the Appendix.) Other properties listed in this vicinity are the Schofield Farm (no site number) and the Lower Boulder Ditch (5BL488); however, these are well outside this project's impact area.

Our survey identified two additional properties which required further research. One was the Town of Erie Water Supply System, 5BL750, which includes Prince Lake No. 1, Erie Lake, and the South Boulder Canyon Ditch. Colorado Cultural Resource Survey Forms on this resource are included in the Appendix. The other property investigated was the 9 Mile House Gallery.

The information gathered indicated that the original farmhouse was substantially altered in the 1930s, other structures on the property are less than fifty years old, and the farm itself has been subdivided. Therefore, this property was considered to lack integrity.

The former gas station mentioned earlier also lacks integrity and is not considered eligible to the National Register.

CONCLUSIONS

In accordance with the requirements of the Advisory Council Regulations, Part 800.4(a)(3), the Colorado Department of Highways applied the National Register criteria of eligibility to the properties identified in the survey. Our conclusions are as follows:

The Road of Remembrance Gateway

This structure does not appear to meet the eligibility criteria for the National Register of Historic Places. Properties primarily commemorative in nature are not ordinarily considered eligible to the National Register, unless they have been invested with their own historical significance or are integral parts of districts that do meet the criteria.

The gateway does not appear to have any significance of its own. Although it has a pleasing design, it is not distinctive structurally

or artistically. Its age is not a significant factor, since it was built in 1928. There are no specific traditions associated with this memorial, and it has no symbolic value of its own. In addition, the integrity of the property has been compromised: the park, which contained the flagpole and cannon and which originally was an integral part of the World War I memorial, no longer remains. Vandalism and larceny have reduced the park to nothing more than a traffic island. Since the park was the focal point for appreciating the gateway, the setting and use of the property have been altered (see photos attached in the Appendix).

As stated in the inventory forms completed for "The Boulder County Historical Site Survey" (attached), the purpose of the Road of Remembrance Gateway has been all but forgotten. It therefore appears that the Road of Remembrance Gateway lacks the integrity and historic significance to qualify for inclusion in the National Register.

The Town of Erie Water Supply System

As discussed in the Appendix, the features which comprise this resource are among many small ditches and reservoirs in Boulder County. There is nothing structurally or historically significant about these particular ones. Older, larger, and more important systems remain nearby. Therefore, we do not consider this property to be eligible to the National Register.

Project Location

PROJECT FC-HES 007-2(5) SH7 & US287

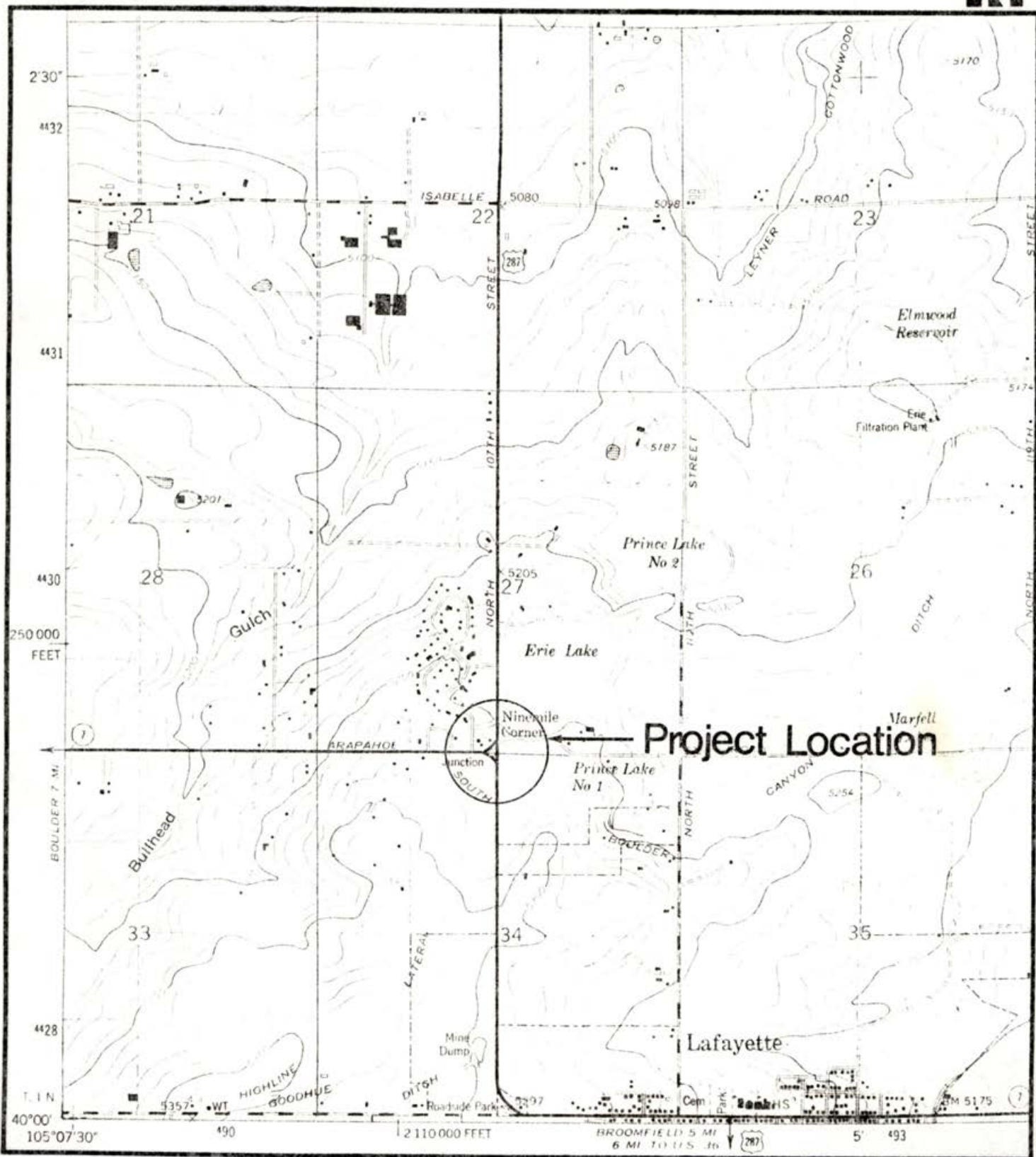



Existing

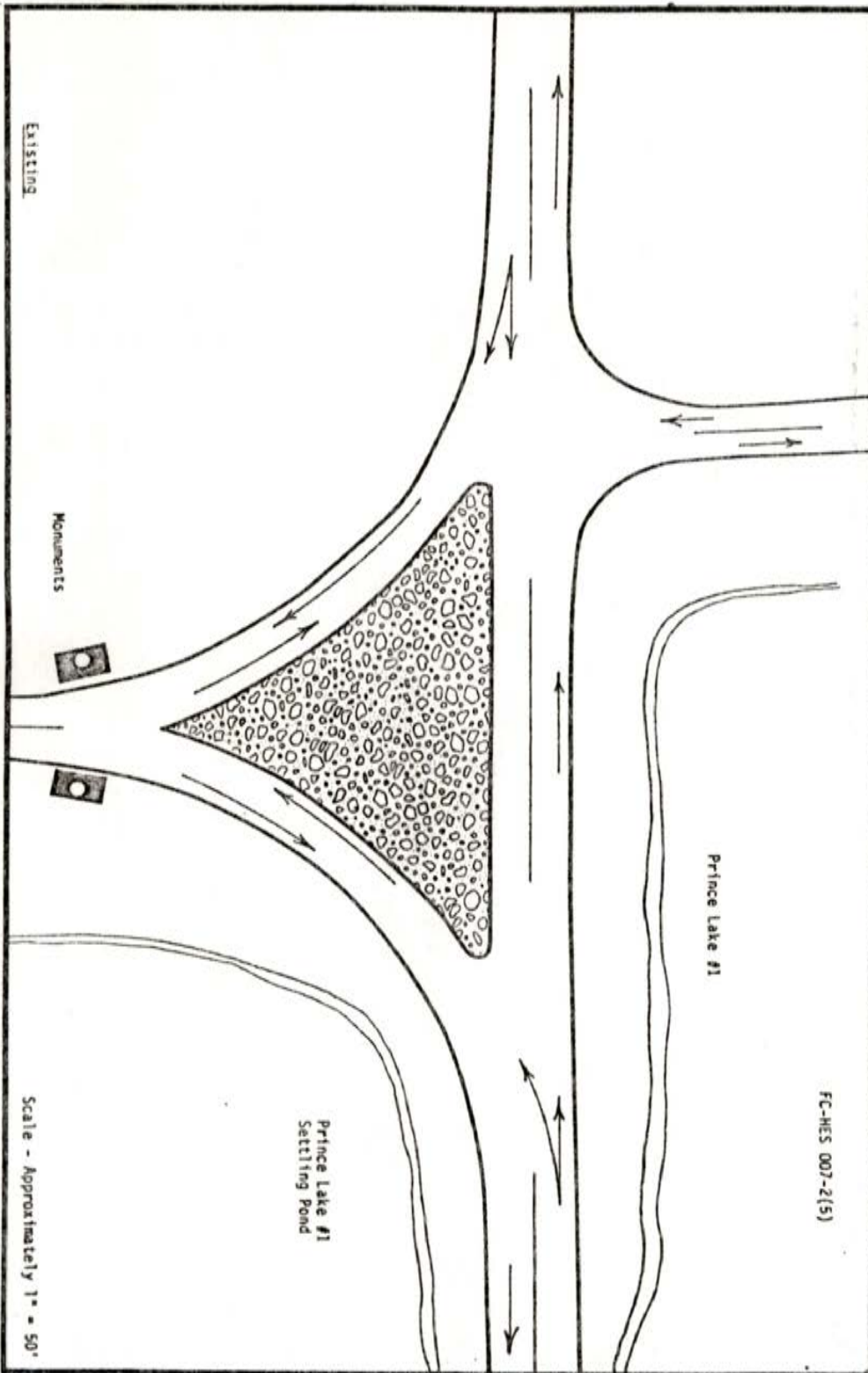



Proposed

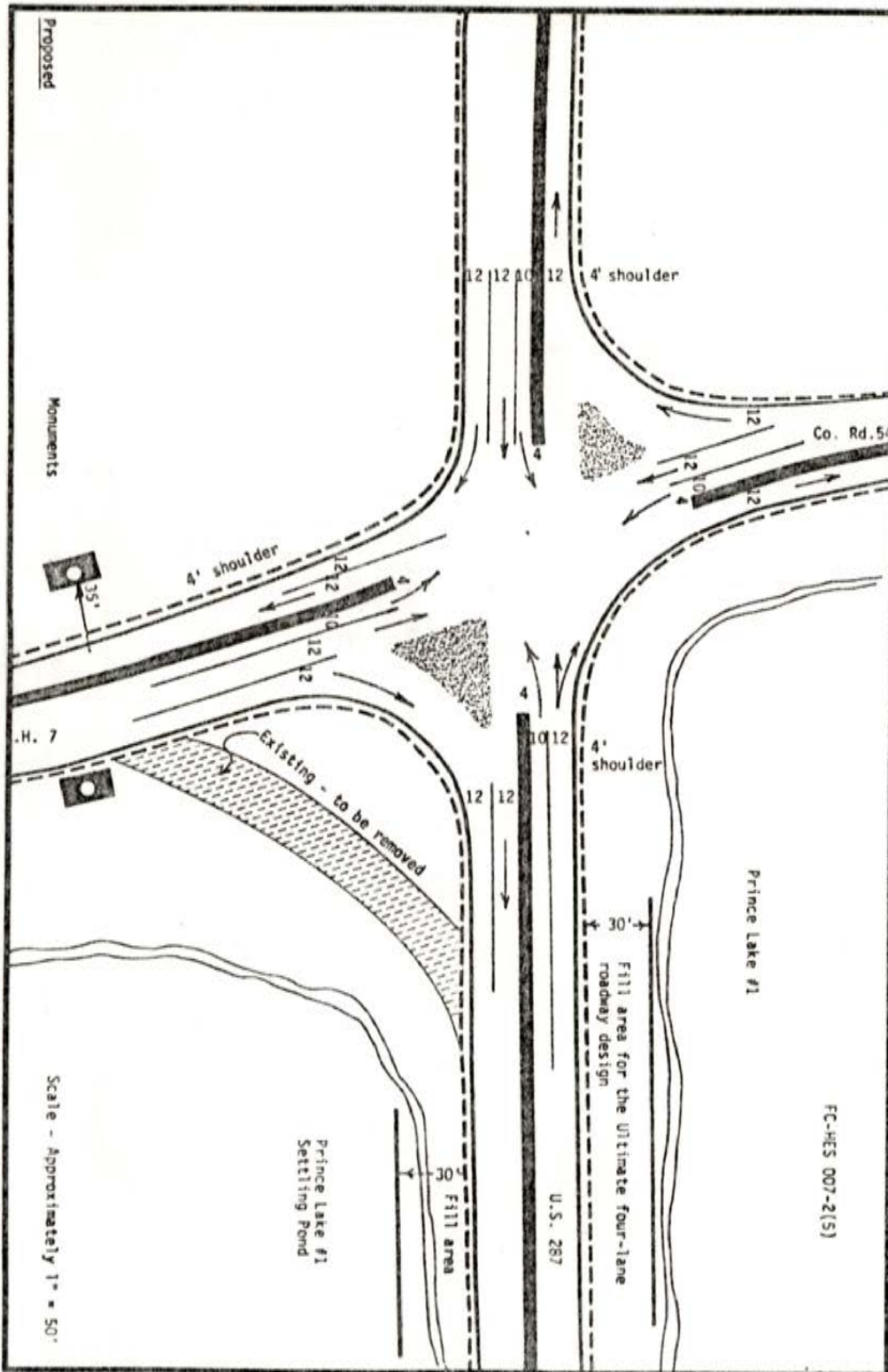

BIBLIOGRAPHY

- Amicarella, Effie. Former librarian of Lafayette, Colorado.
Interview, October 9, 1981.
- Blakeslee, David. Owner of 9 Mile House Gallery, Lafayette,
Colorado. Interview, October 16, 1981.
- Boulder County Assessor's office. Records.
- Colorado Historical Society. State Inventory of Historic Places files.
- Cramer, Ann of the Lafayette Historical Society, Lafayette, Colorado.
Interview, October 9, 1981.
- Feinberg, John of Community Services Collaborative, Boulder, Colorado.
Interview, October 8, 1981.
- Schofield, Maude of Lafayette, Colorado. Interview, October 13, 1981.
- Sleight, Glennie, Town Clerk of Erie, Colorado. Interview, October 15,
1981.
- Stewart, Jennie E. "Boulder County Pioneers." For Arapahoe Chapter
D.A.R. Boulder, Colorado: 1946-1948.
- Weiss, Manual M. "The Boulder County Historical Site Survey."
4 vols. June 1, 1981.

A P P E N D I X

COLORADO CULTURAL RESOURCE SURVEY FORMS:

ROAD OF REMEMBRANCE GATEWAY (5RL432)

TOWN OF ERIE WATER SUPPLY SYSTEM (5RL750)



INVENTORY RECORD

IMPORTANT: COMPLETE THIS SHEET FOR EACH
RESOURCE PLUS EITHER AN ARCHAEOLOGICAL OR
HISTORICAL/ARCHITECTURAL COMPONENT FORM.

NOT FOR FIELD USE
DET. ELIG.
DET. NOT ELIG.
NOMINATED
LISTED, DATE

I. IDENTIFICATION: 1) Resource No. 5 BL 432 2) Temp. No. _____
3) Resource Name Road to Remembrance Gateway 4) Project Name Boulder County Historical Site Inventory
5) Category: Arch. Site , Hist./Archit. Structure x, Hist./Archit. District .
6) (For Arch. site) In a District: yes no x; Name NA

II. LOCATION: 7) Township 1N; Range 69W; NE 1/4 of NE 1/4 of NE 1/4 of NW 1/4 of
Section 34; P.M. sixth. 8) County Boulder
9) USGS QUAD Erie, CO; 7.5x15; Date 1967(1971) Attach photocopy
portion of Quad. Clearly show site. 10) Other maps Boulder County Road Map, 1979
11) Dimensions 10 EW mX 17 NS m 12) Area 170 sq.m(+4047=) 0.04 acres
13) UTM Reference: (One UTM centered on resource may be given for resource under 10 acres.)
A. 13; 491245 mE; 4429185 mN. B. ; mE; mN.
C. ; mE; mN. D. ; mE; mN.

14) Address Intersection of highways 7 and 287 Lot NA Block Addition

III. MANAGEMENT DATA: 15) Field Assessment: Eligible x Not Eligible Need Data

16) Owner/Address The Lions Club of Boulder, 2805 17th St., Boulder, CO

17) Gov't Involvement: County State Federal Private : Agency NA

18) Disturbance: none x light moderate heavy total ; Explain

19) Threats to Resource: Water Erosion Wind Erosion Animal Activity Neglect Vandalism
Recreation Construction ; Comments NA

20) Management Recommendations Stone may need to be repointed in the near future.

V. REFERENCE: 21) State/Fed. Permit Nos. NA

22) Photo Nos. BL1-2A Colorado Historical Society
on file at Boulder Public Library

23) Report Title NA

24) Recorder Manuel Weiss 25) Recording Date 12 May 1980

26) Recorder Affiliation Boulder County Historical Society 27) Phone No. 441-3110
Boulder County parcel #008

V. SKETCH MAP: Map all features and show the boundaries of the resources. Show all major topographic features, permanent modern features, and vegetation zones as appropriate. Give names of features, streets and addresses if known. Provide scale, key and direction. See attached aerial photo. 1"=600' true North 26 October 1979

scale: _____

key: _____

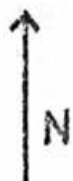

true _____

mag. _____

28) Location/Access:

From Boulder, take highway 7 (Arapahoe) east nine miles, to the intersection with highway 287 (107th St.).

29) Boundary Description:

The boundary line is shown on the accompanying aerial photo.

30) Boundary Justification:

Represents historical extent of memorial markers.



ARCHITECTURAL/HISTORICAL COMPONENT FORM

IMPORTANT: USE IN CONJUNCTION WITH THE GREEN INVENTORY RECORD FORM FOR RECORDING HISTORIC STRUCTURES AND DISTRICTS. USE SEPARATELY FOR RECORDING STRUCTURES LOCATED WITHIN DISTRICT BOUNDARIES.

1) Resource No. _____ 2) Temp No. _____ 3) Name Road to Remembrance Gateway

4) Address Intersection of highways 7 and 287 5) District Name NA

I. **INTEGRITY:** 6) Condition: Good ☒ Fair _____ Deteriorated _____

7) Original Use monument 8) Present Use same

9) Original Site ☒ Moved _____ Date(s) of Move: _____

10) Unaltered ☒ Altered _____ Explain: _____

II. **DESCRIPTION:** 11) Building Materials stone

12) Construction Date 1928 13) Architect/Builder unknown

14) Architectural Style(s) vernacular

15) Special Features/Surroundings: Narrow arches on all sides. Metal door leading to interior of pillars where mementos of the dedication are kept. Plaque on north pillar reads. "Road to Remembrance Gateway / In Honor of Those Who Served in the World War / Erected by the Lions Club of Boulder. 1928."

16) Archaeological Potential: Yes _____ No ☒ Unknown _____ Explain: _____

III. **CULTURAL ACTIVITIES:** Key the resource type (ie: house, barn, shed, school, church, etc) to the cultural activity theme and sub-theme category associated with it,

17) THEME	Other		
18) SUB-THEME	Monument		
19) TYPES	Stone Pillars		
	-		

(Attach Photographs)

Frame Number 2ARoll Number BLFacade Orientation E

IV. SIGNIFICANCE: Assess whether or not the resource has any historical or architectural merit by checking appropriate categories and justifying below. Include any relevant historical data.

20) Architectural Significance:

- ☐ Represents work of a master
- ☐ Possesses high artistic values
- ☐ Represents a type, period, or method of construction

21) Historical Significance:

- ☐ Associated with significant persons
- ☒ Associated with significant events or patterns
- ☐ Contributes to the significance of an historic district

The completion of Highway 287 replaced the old Lincoln Highway (111th St.) as the main route from Denver to Boulder. The Lions Club of Boulder, under the guidance of President Louis Herman, wanted to mark the new route as well as wishing to memorialize those who had served in WWI. On 21 December 1927 the Gateway was adopted as a major activity and plans were initiated by Lion Mead Walter. The cornerstone was laid 18 April 1928.

A rumor that a horned toad would be put in the cornerstone brought nation wide attention to the club. State humane society officers came to the rescue of the ill-fated creature, but no amphibian was found to exist.

In May of 1928, the Gateway was completed at the cost of \$1600.00. In June the international president of the Lions Club, Irving L. Camp, presided over the dedication.

Highway 287 became a secondary road with the completion of the Boulder-Denver Turnpike in 1952. Since then the purpose of the Road to Rememberance Gateway has been all but forgotten, yet its prominence on the Eastern plains of the county lends to its credence as a historical site.

22) List Any Associated Cultural Group: NA

V. REFERENCES:

1. Interview - Orville Hollis, Boulder, Sec. of the Lions Club, 8 May 1980.
2. Boulder Daily Camera, 25 May 1938.
3. "Greetings from the Lions in the Den", pamphlet, late 1940's.
4. "Greetings from the Lions Club of Boulder", pamphlet, 1978.

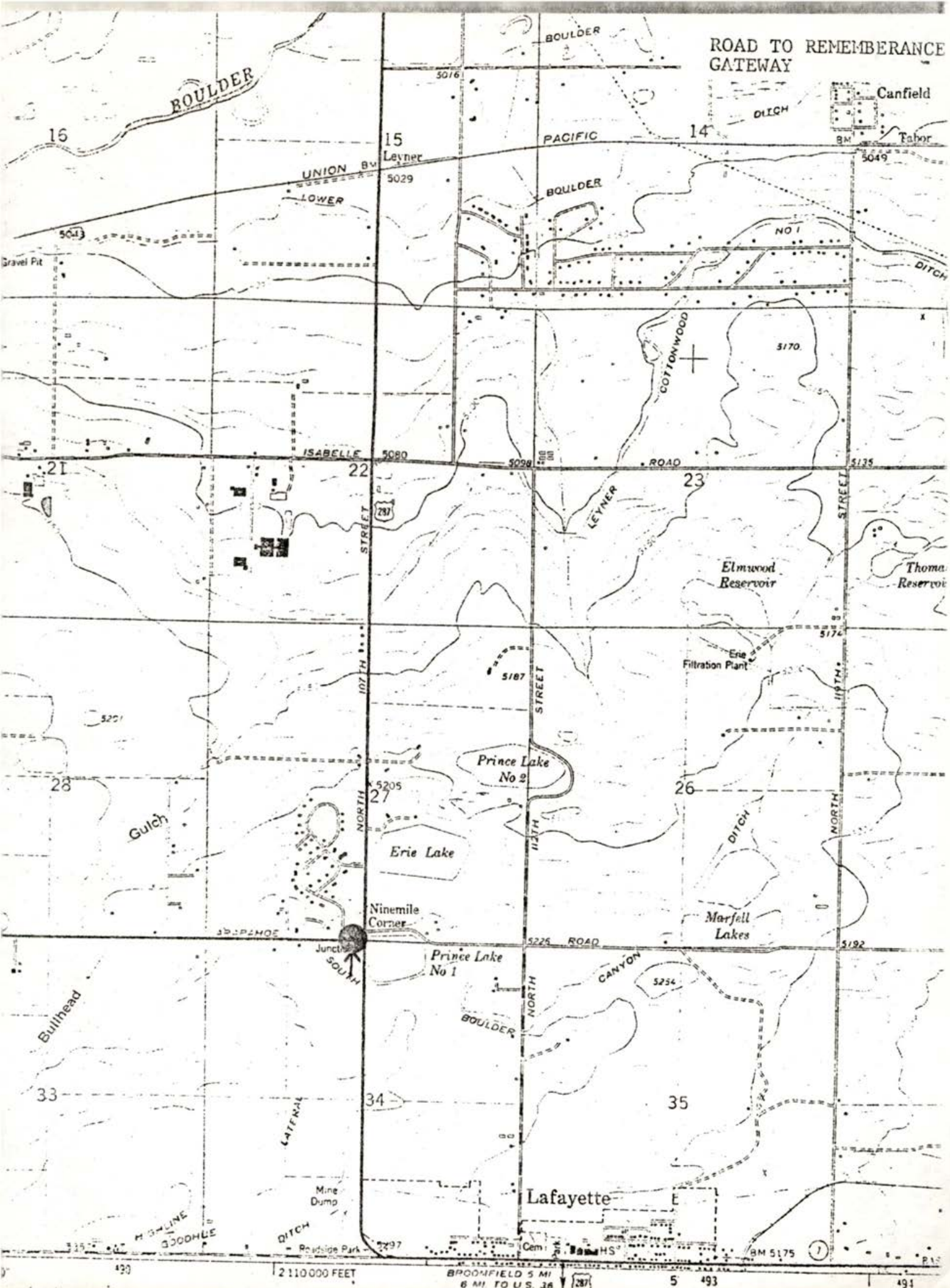

ROAD TO REMEMBRANCE GATEWAY

BROOKFIELD 5 MI
6 MI TO U.S. 38

5 493

491

ROAD TO REMEMBRANCE
GATEWAY
1979, 600' = 1"

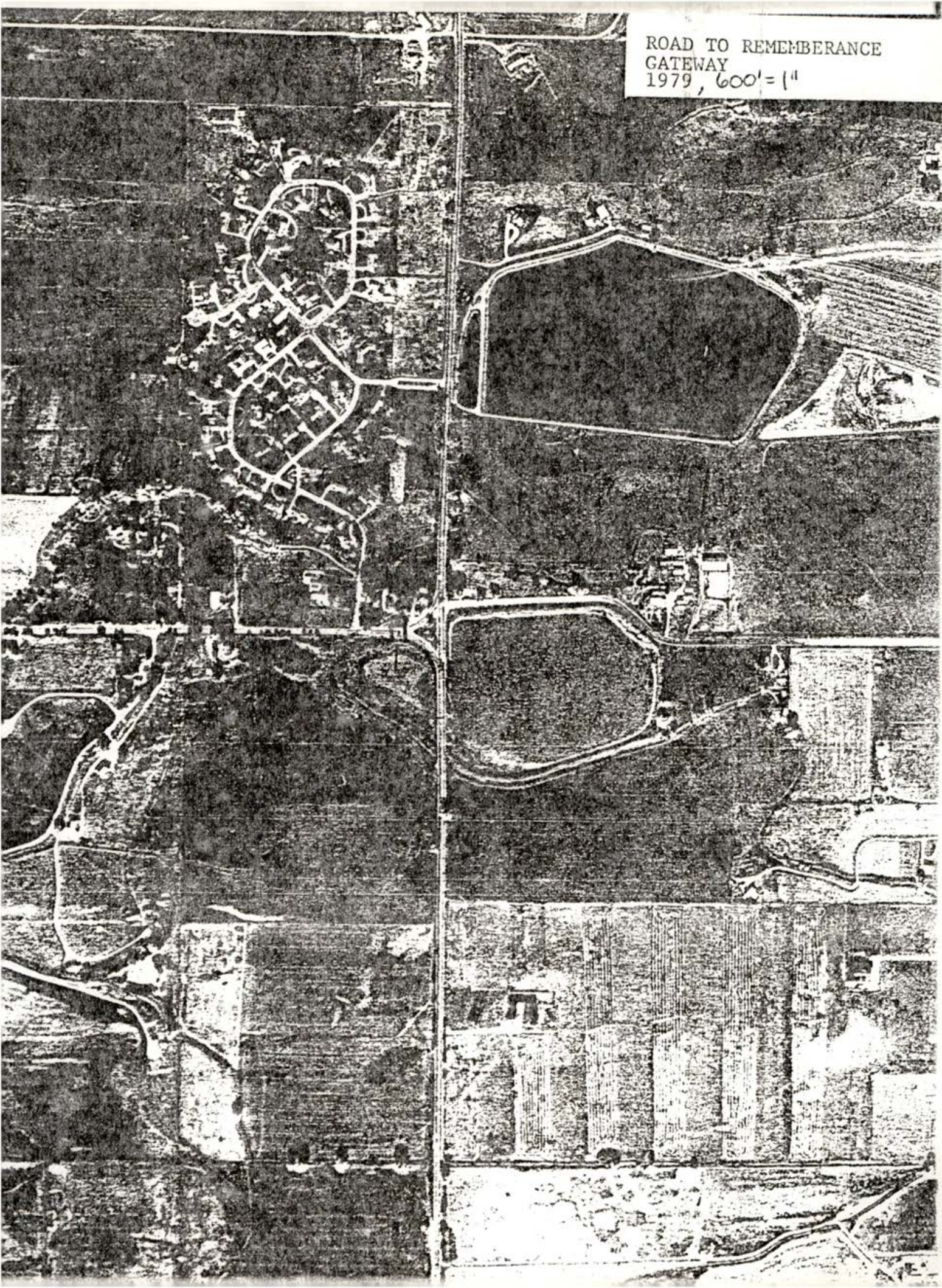

Road of Remembrance Gateway (5BL432)
(Colorado Department of Highways Photographs)

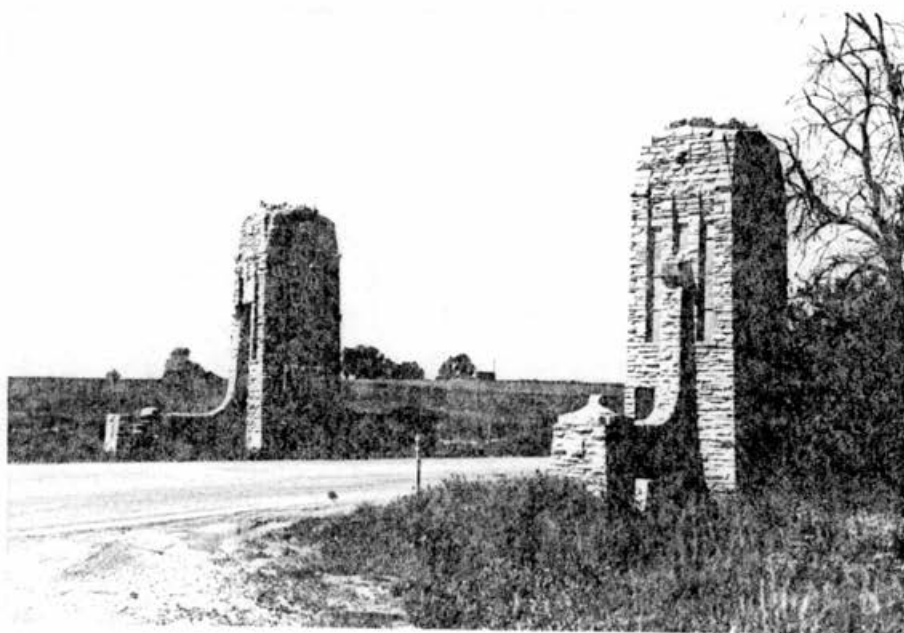

Frame Number 6

Roll Number 81-10

View to southwest

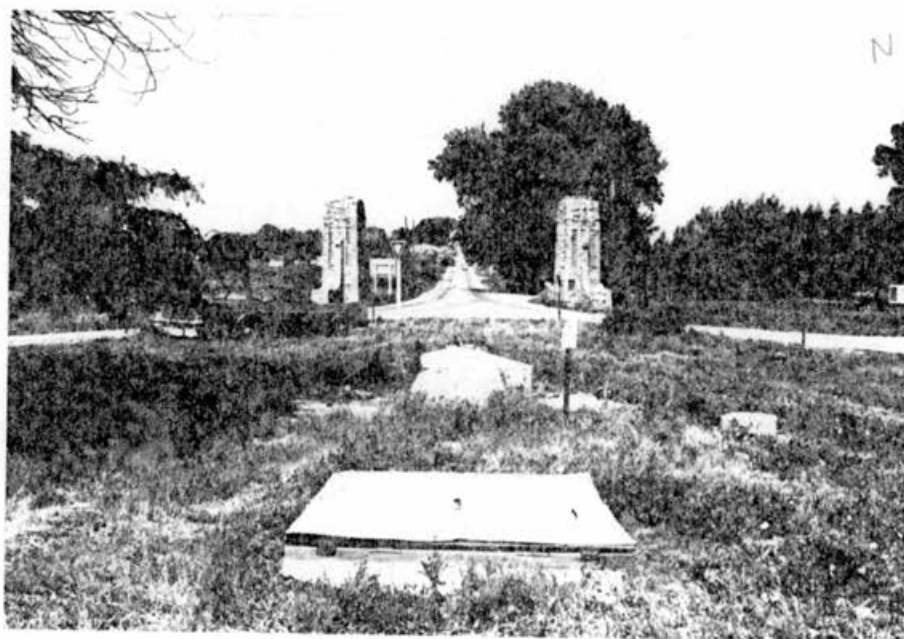

N →

Frame Number 13

Roll Number 81-10

View to west from former
park

Road of Remembrance Gateway (5BL432)
(Colorado Department of Highways Photographs)



Frame Number 7

Roll Number 81-10

Detail

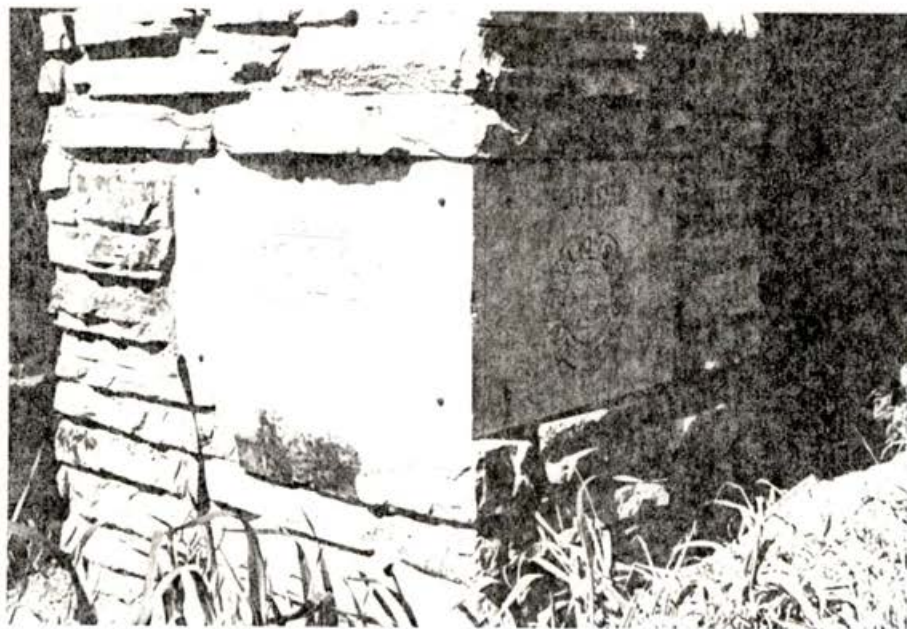

Frame Number 10

Roll Number 81-10

Detail

Road of Remembrance Gateway (5BL432)
(Colorado Department of Highways Photographs)



Frame Number 6

Roll Number 81-10

View to southwest



Frame Number 13

Roll Number 81-10

View to west from former
park

Road of Remembrance Gateway (5BL432)
(Colorado Department of Highways Photographs)



Frame Number 7

Roll Number 81-10

Detail



Frame Number 10

Roll Number 81-10

Detail



INVENTORY RECORD

IMPORTANT: COMPLETE THIS SHEET FOR EACH RESOURCE PLUS EITHER AN ARCHAEOLOGICAL OR HISTORICAL/ARCHITECTURAL COMPONENT FORM.

NOT FOR FIELD USE
DET. ELIG.
DET. NOT ELIG.
NOMINATED
LISTED, DATE

I. IDENTIFICATION: 1)Resource No. 5BL750 2)Temp. No. _____

Town of Erie
3)Resource Name Water Supply System 4)Project Name S.H. 7 & U.S. 287

5)Category: Arch. Site , Hist./Archit. Structure , Hist./Archit. District X.

6)(For Arch. site)In a District:yes no ; Name _____

II. LOCATION: 7)Township 1 N; Range 69W; $\frac{1}{2}$ of $\frac{1}{2}$ of $\frac{1}{2}$ of $\frac{1}{2}$ of

Section 26, 27; P.M. 6th. 8)County Boulder
33, 34, 35

9)USGS QUAD Erie, Colorado; 7.5 X 15; Date 1967(1979) Attach photocopy
portion of Quad. Clearly show site. 10)Other maps _____

11)Dimensions mX m 12)Area sq.m(+4047=) c.50 acres

13)UTM Reference: (One UTM centered on resource may be given for resource under 10 acres.)

A. 1, 3; 4, 9, 1, 7, 2, 0 mE; 4, 4, 2, 9, 5, 0, 0 mN. B. 1, 3; 4, 9, 1, 3, 4, 0 mE; 4, 4, 2, 9, 5, 4, 0 mN.

C. 1, 3; 4, 9, 1, 3, 5, 0 mE; 4, 4, 2, 9, 7, 4, 0 mN. D. 1, 3; 4, 9, 1, 5, 6, 0 mE; 4, 4, 2, 9, 7, 9, 0 mN. Continued on
attachment.

14)Address Boulder County, Colorado Lot Block Addition

III. MANAGEMENT DATA: 15)Field Assessment: Eligible Not Eligible X Need Data

16)Owner/Address Town of Erie, Colorado

17)Gov't Involvement: County State X Federal X Private : Agency Colo. Dept. of Highways/FHWA

18)Disturbance: none light moderate heavy total ; Explain _____

19)Threats to Resource: Water Erosion Wind Erosion Animal Activity Neglect Vandalism

Recreation Construction ; Comments Highway project may require filling in part of Prince

Lake No. 1 and enlarging Erie Lake in order to compensate

20)Management Recommendations None

V. REFERENCE: 21)State/Fed. Permit Nos. _____

22)Photo Nos. 81-22: #1, 2, 16, on file at Colorado Department of Highways

23)Report Title Project FC-HES 007-2(5), S.H. 7 & U.S. 287

24)Recorder Vicki Rottman 25)Recording Date October 1981

26)Recorder Affiliation Colorado Department of Highways 27)Phone No. 757-9440

7. SKETCH MAP: Map all features and show the boundaries of the resources. Show all major topographic features, permanent modern features, and vegetation zones as appropriate. Give names of features, streets and addresses if known. Provide scale, key and direction.

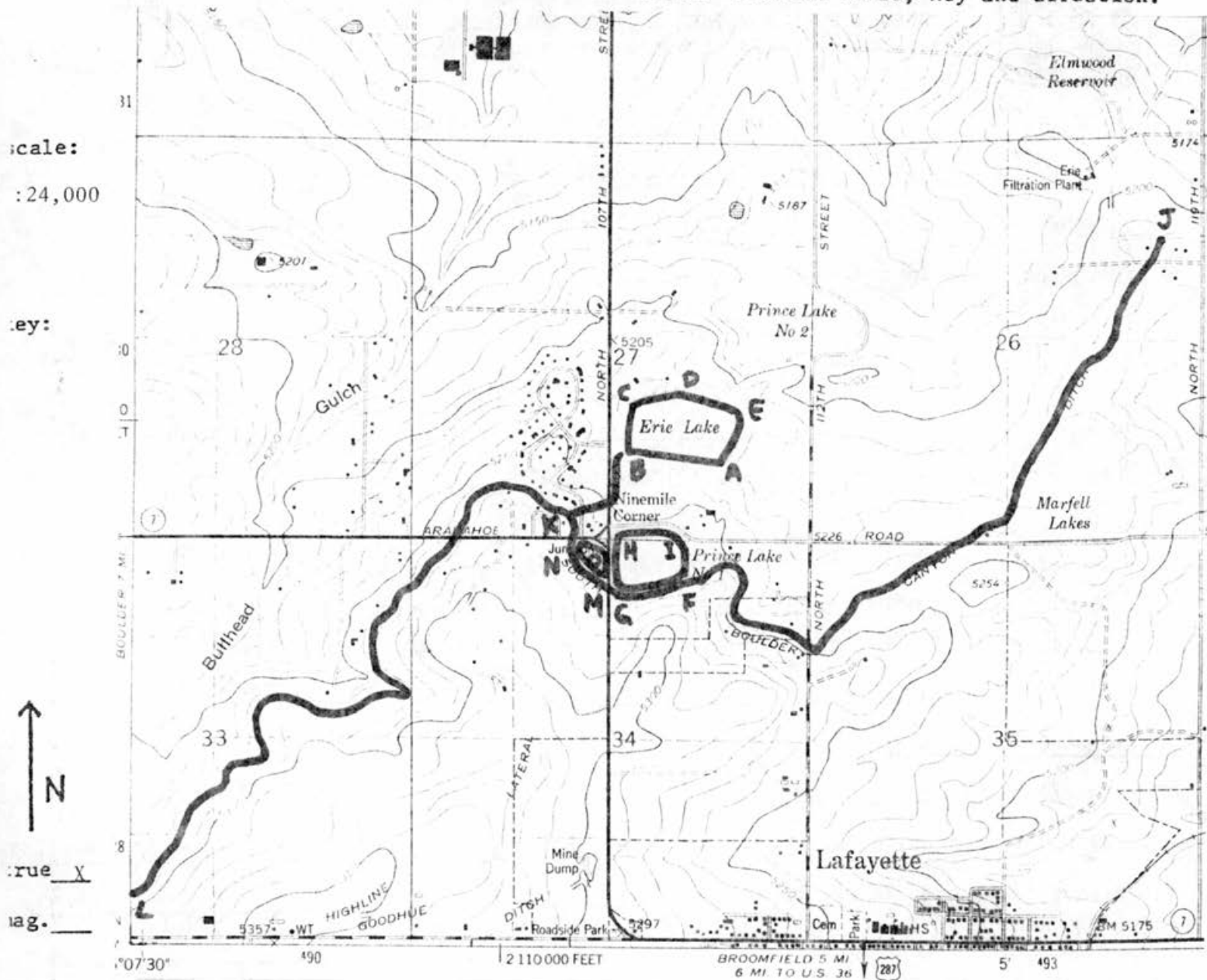

8) Location/Access:

S.H. 7 (Arapahoe Road) and U.S. 287 (North 107th Street)

9) Boundary Description:

Shown on map.

Points A, B, C, D, E: Erie Lake
Points F, G, H, I: Prince Lake No. 1
Points J, K, L: South Boulder Canyon Ditch
Points M, N, O: Settling pond

10) Boundary Justification:

Includes Erie Lake, Prince Lake No. 1, and that portion of the South Boulder Canyon Ditch shown on the Erie Quadrangle Map.

INVENTORY RECORD (Continued)

Town of Erie Water Supply System (5BL750)

13) UTM Reference (Continued):

<u>Point</u>	<u>Zone</u>	<u>mE</u>	<u>mN</u>
E	13	491800	4429720
F	13	491590	4429060
G	13	491300	4429030
H	13	491300	4429210
I	13	491520	4429220
J	13	493520	4430420
K	13	491110	4429300
L	13	489320	4427750
M	13	491260	4429040
N	13	491140	4429160
O	13	491260	4429140



5041-2

ARCHITECTURAL/HISTORICAL COMPONENT FORM

IMPORTANT: USE IN CONJUNCTION WITH THE GREEN INVENTORY RECORD FORM FOR RECORDING HISTORIC STRUCTURES AND DISTRICTS. USE SEPARATELY FOR RECORDING STRUCTURES LOCATED WITHIN DISTRICT BOUNDARIES.

- 1) Resource No. 5BL750 2) Temp No. _____ 3) Name Town of Erie Water Supply System
4) Address Boulder County, Colo. 5) District Name _____
I. INTEGRITY: 6) Condition: Good ☒ Fair _____ Deteriorated _____
7) Original Use Water supply 8) Present Use same
9) Original Site ☒ Moved _____ Date(s) of Move: _____
10) Unaltered ? ☐ Altered _____ Explain: Part of the ditch is lined; the lakes have been dredged and the dam replaced.

- II. DESCRIPTION:** 11) Building Materials earth, concrete
12) Construction Date around 1880 13) Architect/Builder Hiram Prince
14) Architectural Style(s) N.A.
15) Special Features/Surroundings: _____

16) Archaeological Potential: Yes _____ No ☒ Unknown _____ Explain: _____

III. CULTURAL ACTIVITIES: Key the resource type (ie: house, barn, shed, school, church, etc) to the cultural activity theme and sub-theme category associated with it.

17) THEME	Engineering		
18) SUB-THEME	Civil		
19) TYPES	1 ditch		
	2 small reservoirs		
	1 settling pond		

(Attach Photographs)

Attached.

Frame Number _____

Roll Number _____

Facade Orientation _____

IV. SIGNIFICANCE: Assess whether or not the resource has any historical or architectural merit by checking appropriate categories and justifying below. Include any relevant historical data.

20) Architectural Significance:

- Represents work of a master
- Possesses high artistic values
- Represents a type, period, or method of construction

21) Historical Significance:

- Associated with significant persons
- Associated with significant events or patterns
- Contributes to the significance of an historic district

Attached.

22) List Any Associated Cultural Group: The Schofield Farm (incl. Prince Lake No. 2)

V. REFERENCES:

Attached.

Town of Erie Water Supply System (5BL750)

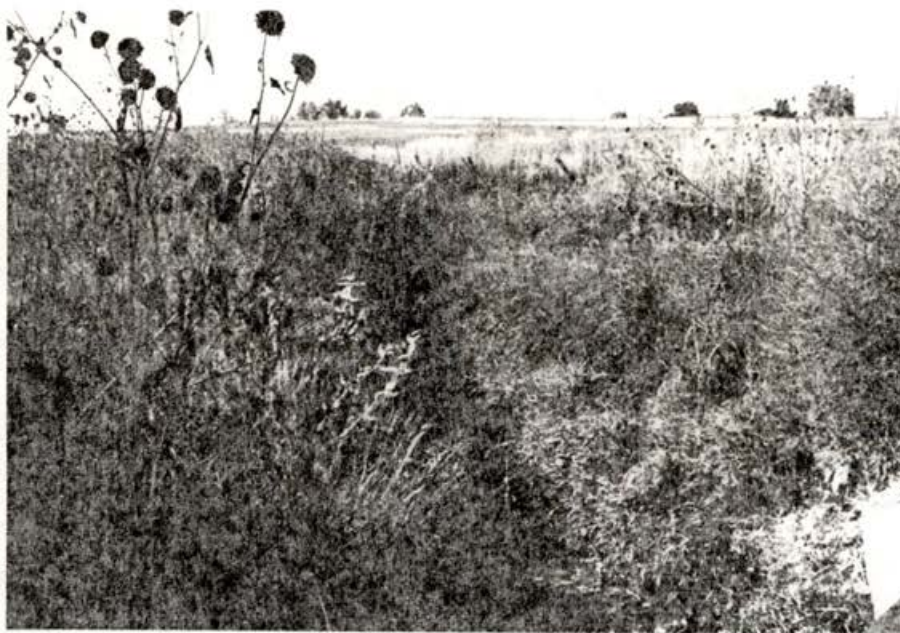

Frame Number 1

Roll Number 81-22

South Boulder Canyon Ditch
view to southwest from
S.H. 7

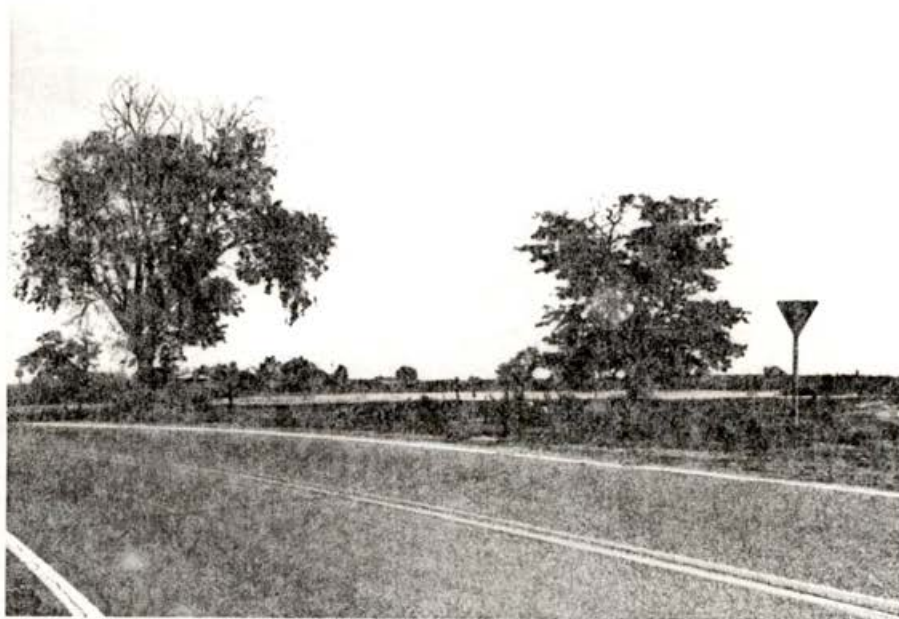

Frame Number 16

Roll Number 81-22

Prince Lake No. 1, view to
southeast from S.H. 7

Town of Erie Water Supply System (5BL750)

Prince Lake No. 1, Erie Lake, and the South Boulder Canyon Ditch provide water for the Town of Erie, Colorado. The town acquired Erie Lake in 1882 from the Union Pacific Railroad and 1/2 interest in Prince Lake No. 1 from Hiram Prince in 1883 (the second half was evidently acquired later). Town records show the acquisition of 120 water shares in the South Boulder Canyon Ditch in 1911.

These related structures were built by Hiram Prince, who also constructed Prince Lake No. 2 nearby. (That lake, however, has remained in private ownership). Mr. Prince was a farmer who settled in this area in 1873. Later (1885-1887 and 1889-1891), he served in the State Legislature.

Another pioneer family in this agricultural area was the Schofield family. Three of Hiram Prince's children married Schofields. His daughter Mary and her husband Alfonso Schofield owned the "Schofield Farm" identified in the "Boulder County Historical Site Survey." Within the historic site boundaries identified for that property is Prince Lake No. 2.

The Town of Erie Water Supply System is typical of many small ditches and reservoirs in Boulder County. There is nothing structurally or historically significant about this property that would qualify it under the National Register criteria of eligibility.

REFERENCES:

Schofield, Maude of Lafayette, Colorado. Interview, October 13, 1981.

Sleight, Glennie, Town Clerk of Erie, Colorado. Interview, October 15, 1981.

Stewart, Jennie E. "Boulder County Pioneers." For Arapahoe Chapter D.A.R. Boulder, Colorado: 1946-1948.

Weiss, Manuel M. "The Boulder County Historical Site Survey." 4 vols. June 1, 1981.