



INVENTORY RECORD

IMPORTANT: COMPLETE THIS SHEET FOR EACH
RESOURCE PLUS EITHER AN ARCHAEOLOGICAL OR
HISTORICAL/ARCHITECTURAL COMPONENT FORM.

NOT FOR FIELD USE

DET. ELIG.

DET. NOT ELIG.

NOMINATED

LISTED, DATE

58

MAPPED

I. IDENTIFICATION: 1) Resource No. 5 BL 432 2) Temp. No.

3) Resource Name Road to Remembrance Gateway 4) Project Name Boulder County Historical Site Inventory

5) Category: Arch. Site , Hist./Archit. Structure x, Hist./Archit. District .

6) (For Arch. site) In a District: yes no x; Name NA

II. LOCATION: 7) Township 1N; Range 69W; NE $\frac{1}{4}$ of NE $\frac{1}{4}$ of NE $\frac{1}{4}$ of NW $\frac{1}{4}$ of

Section 34; P.M. sixth. 8) County Boulder

9) USGS QUAD Erie, CO; 7.5 x 15; Date 1967 (1971) Attach photocopy

portion of Quad. Clearly show site. 10) Other maps Boulder County Road Map, 1979

11) Dimensions 10 EW m X 17 NS m 12) Area 170 sq.m (+4047=) 0.04 acres

13) UTM Reference: (One UTM centered on resource may be given for resource under 10 acres.)

A. 13; 491245 ²⁰⁰ mE; 4429185 ²⁰⁰ mN. B. ; mE; mN.

C. ; mE; mN. D. ; mE; mN.

14) Address Intersection of highways 7 and 287 Lot NA Block Addition

III. MANAGEMENT DATA: 15) Field Assessment: Eligible x Not Eligible Need Data

16) Owner/Address The Lions Club of Boulder, 2805 17th St., Boulder, CO

17) Gov't Involvement: County State Federal Private : Agency NA

18) Disturbance: none x light moderate heavy total ; Explain

19) Threats to Resource: Water Erosion Wind Erosion Animal Activity Neglect Vandalism

Recreation Construction ; Comments NA

20) Management Recommendations Stone may need to be repointed in the near future.

V. REFERENCE: 21) State/Fed. Permit Nos. NA

22) Photo Nos. BL1-2A Colorado Historical Society, on file at Boulder Public Library

23) Report Title NA

24) Recorder Manuel Weiss

25) Recording Date 12 May 1980

26) Recorder Affiliation Boulder County Historical Society 27) Phone No. 441-3110
Boulder County parcel #008

Represents historical extent of memorial markers.



IMPORTANT: USE IN CONJUNCTION WITH THE GREEN INVENTORY RECORD FORM FOR
FOR RECORDING HISTORIC STRUCTURES AND DISTRICTS. USE SEPARATELY FOR
RECORDING STRUCTURES LOCATED WITHIN DISTRICT BOUNDARIES.

- 1) Resource No. SB2432 2) Temp No. _____ 3) Name Road to Remembrance Gateway
4) Address Intersection of highways 7 and 287 5) District Name NA
I. INTEGRITY: 6) Condition: Good x Fair _____ Deteriorated _____
7) Original Use monument 8) Present Use same
9) Original Site x Moved _____ Date(s) of Move: _____
10) Unaltered x Altered _____ Explain: _____

12) Construction Date 1928 13) Architect/Builder unknown

14) Architectural Style(s) vernacular

15) Special Features/Surroundings: Narrow arches on all sides. Metal door leading to interior of pillars where momentos of the dedication are kept. Plaque on north pillar reads, "Road to Remembrance Gateway / In Honor of Those Who Served in the World War / Erected by the Lions Club of Boulder, 1928."

16) Archaeological Potential: Yes ☐ No ☒ Unknown ☐ Explain: _____

III. CULTURAL ACTIVITIES: Key the resource type (ie: house, barn, shed, school, church, etc) to the cultural activity theme and sub-theme category associated with it.

17) THEME	Other		
18) SUB-THEME	Monument		
19) TYPES	Stone Pillars		



(Attach Photographs)

Frame Number 2A

Roll Number BL1

Facade Orientation E

IV. SIGNIFICANCE: Assess whether or not the resource has any historical or architectural merit by checking appropriate categories and justifying below. Include any relevant historical data.

20) Architectural Significance:

- ☐ Represents work of a master
- ☐ Possesses high artistic values
- ☐ Represents a type, period, or method of construction

21) Historical Significance:

- ☐ Associated with significant persons
- ☒ Associated with significant events or patterns
- ☐ Contributes to the significance of an historic district

The completion of Highway 287 replaced the old Lincoln Highway (111th St.) as the main route from Denver to Boulder. The Lions Club of Boulder, under the guidance of President Louis Herman, wanted to mark the new route as well as wishing to memorialize those who had served in WWI. On 21 December 1927 the Gateway was adopted as a major activity and plans were initiated by Lion Mead Walter. The cornerstone was laid 18 April 1928.

A rumor that a horned toad would be put in the cornerstone brought nation wide attention to the club. State humane society officers came to the rescue of the ill-fated creature, but no amphibian was found to exist.

In May of 1928, the Gateway was completed at the cost of \$1600.00. In June the international president of the Lions Club, Irving L. Camp, presided over the dedication.

Highway 287 became a secondary road with the completion of the Boulder-Denver Turnpike in 1952. Since then the purpose of the Road to Remembrance Gateway has been all but forgotten, yet its prominence on the Eastern plains of the county lends to its credence as a historical site.

22) List Any Associated Cultural Group: NA

V. REFERENCES:

1. Interview - Orville Hollis, Boulder; Sec. of the Lions Club, 8 May 1980.
2. Boulder Daily Camera, 25 May 1938.
3. "Greetings from the Lions in the Den", pamphlet, late 1940's.
4. "Greetings from the Lions Club of Boulder", pamphlet, 1978.

582432
ROAD TO REMEMBRANCE
GATEWAY
1979, 600' = 1"



582432
ROAD TO REMEMBRANCE
GATEWAY

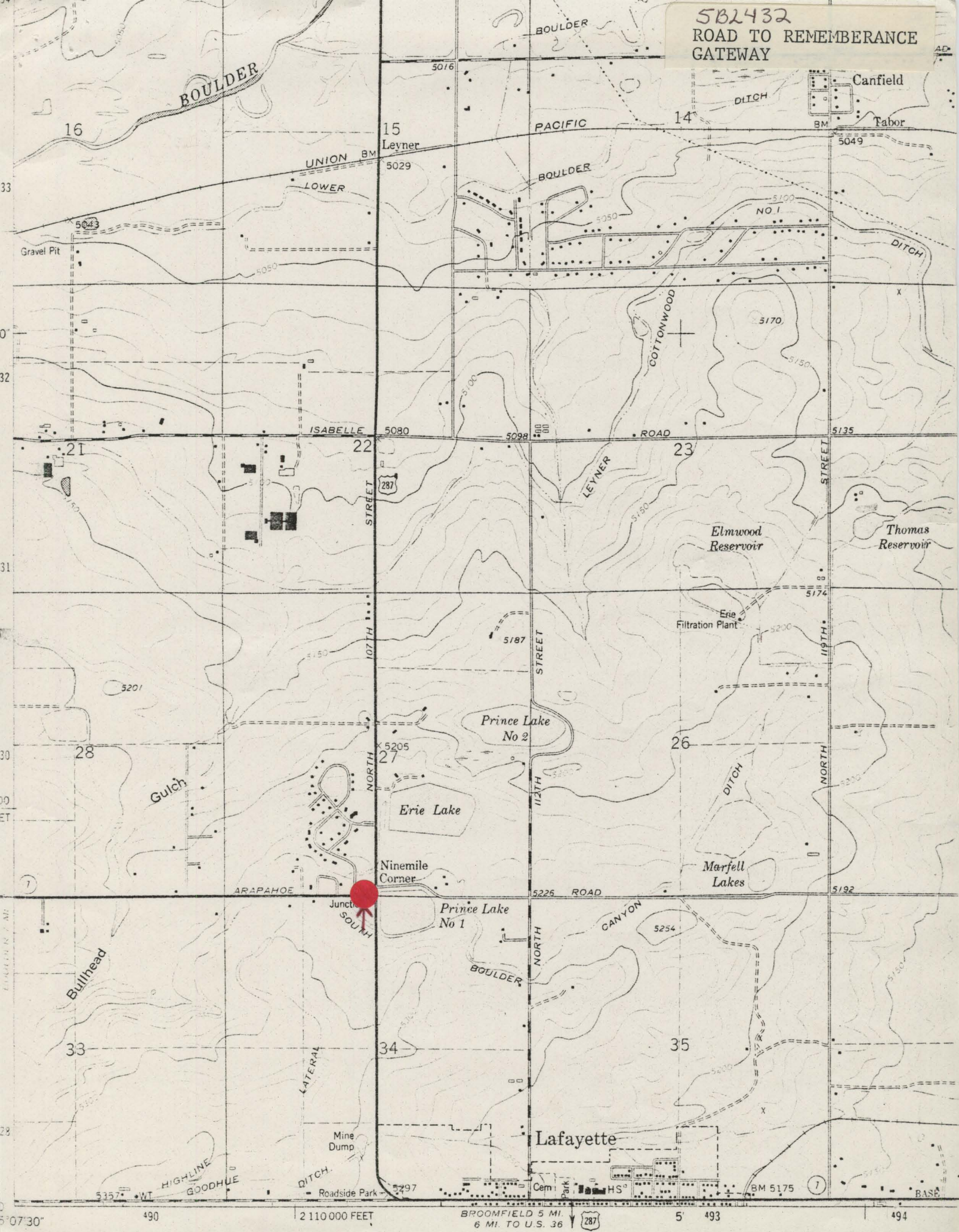

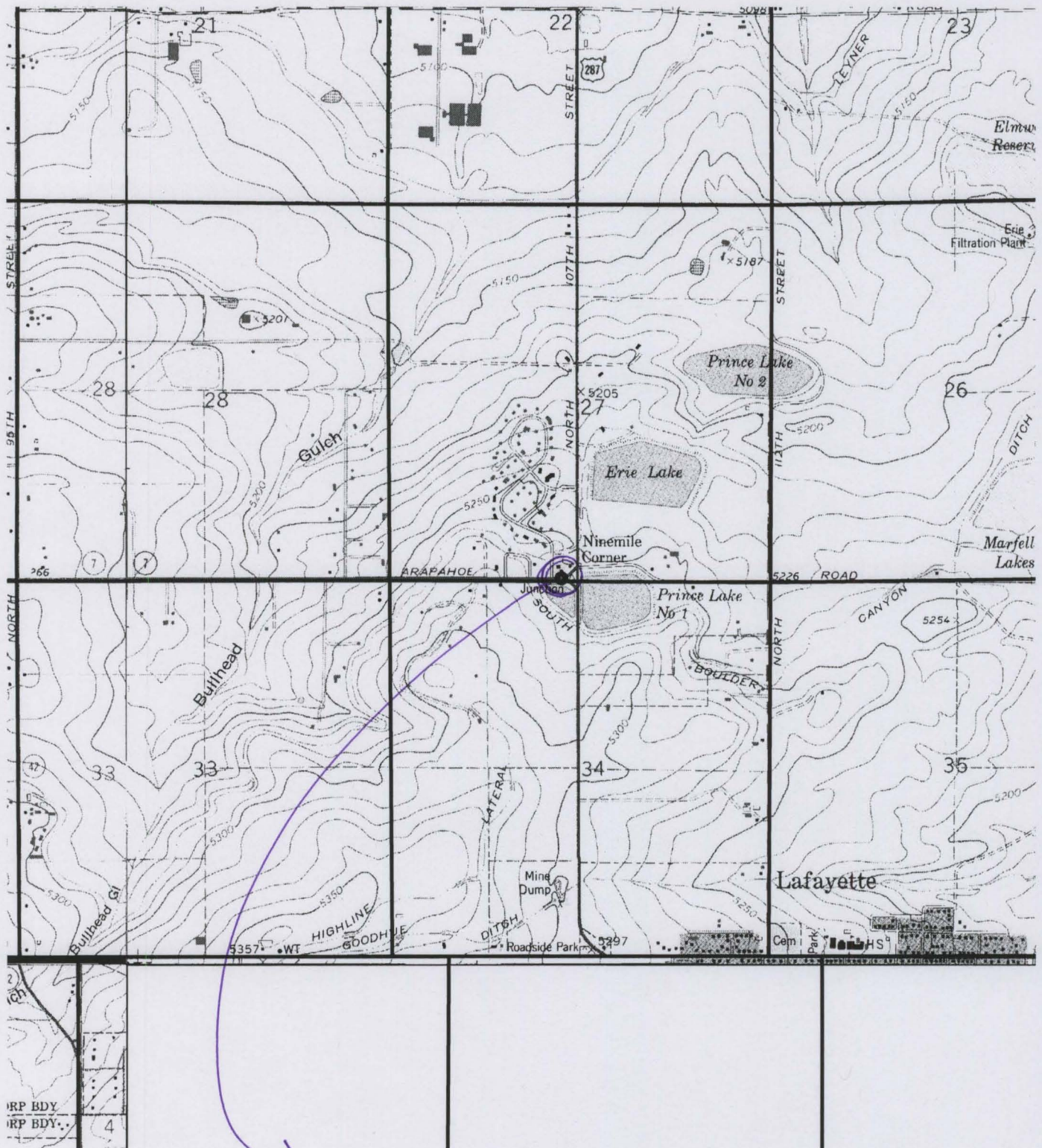

Site Number: 5B2432

Date of Photo: 8/5/83

Road of Remembrance
Upper: Gateway

Middle: _____

Lower: _____

Below: _____

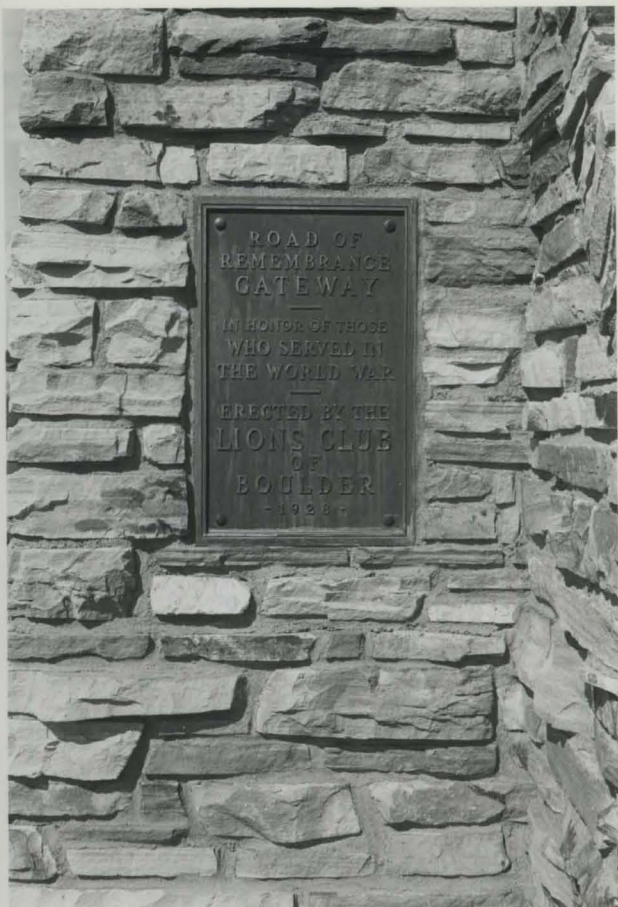
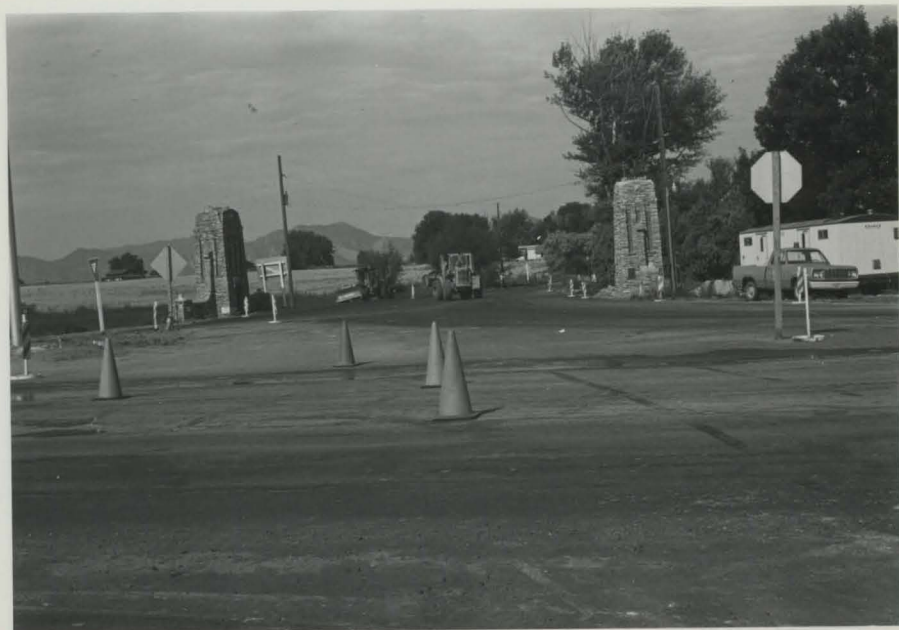
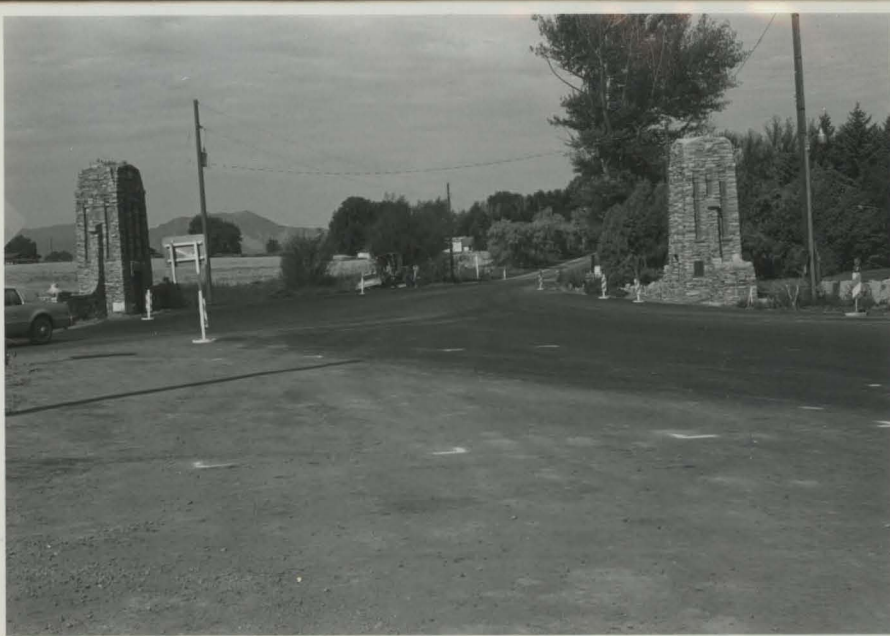

Site Number: 5BL432

Date of Photo: 8/5/83

Road of Remembrance
Upper: Gateway

Middle: S. pillar remains
in original location

Lower: _____

Below: _____

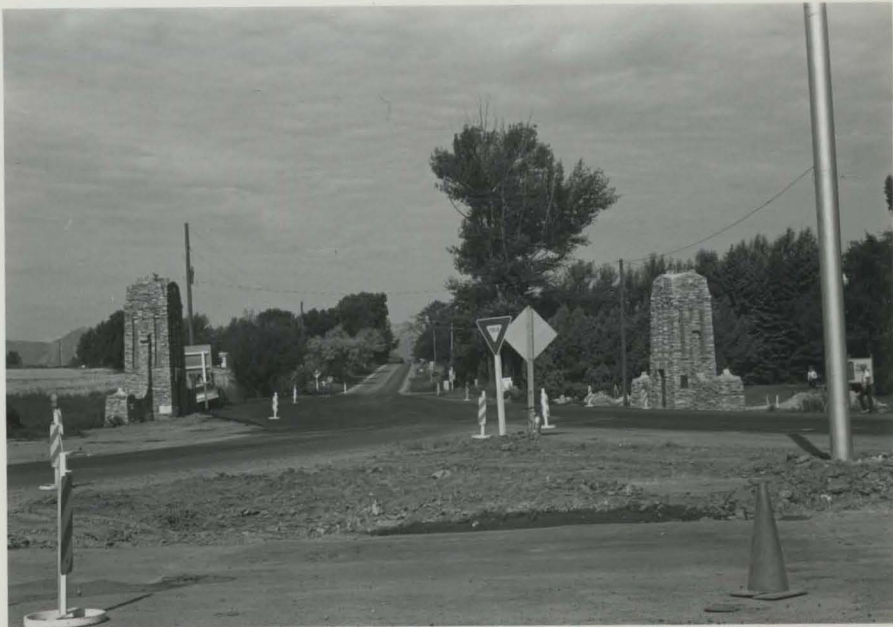

5BL432

4/28/80

→
Road to Remembrance Gateway
Direction southwest

