

UiPath 2021.4 FTS Release Partner Technical Mastermind India & APAC

Session 5 of 6:
Process understanding
The webinar will start soon!

11th of May 2021

21.4 Partner Enablement Plan

https://www.uipath.com/21.4_technicaltraining_apac_india

Here's a quick look at our schedule

Desktop Products

Explore the latest features of the Studio family, Robots and the UiPath Assistant

Recorded April 27, 2021

[Watch Now →](#)
[Download Slides →](#)

AI/ML

Enhance your automations with AI

Recorded April 29, 2021

[Watch Now →](#)
[Download Slides →](#)

Test Suite

Find out about the latest features on RPA and Software testing

Record May 4, 2021

[Watch Now →](#)
[Download Slides →](#)

Apps, Activities, Connectors

Start deliver engaging experience using UiPath's low code-app builder

May 6, 2021
11:30am IST / 2:00pm SGT

[Register Now →](#)

Process Understanding

AI-powered discovery and prioritization of the most impactful automations

May 11, 2021
11:30am IST / 2:00pm SGT

[Register Now →](#)

Cloud Services

Rapid expansion of the UiPath Automation Cloud(™) capabilities

May 12, 2021
11:30am IST / 2:00pm SGT

[Register Now →](#)

Quick Housekeeping notes

- Please enter your question in the Q&A box.
- We will address the questions along the way, at the end of the presentation or by follow up email.

FAQ: Is this webinar recorded?

Yes, this session is recorded and will be posted on the same page where you registered for attending.

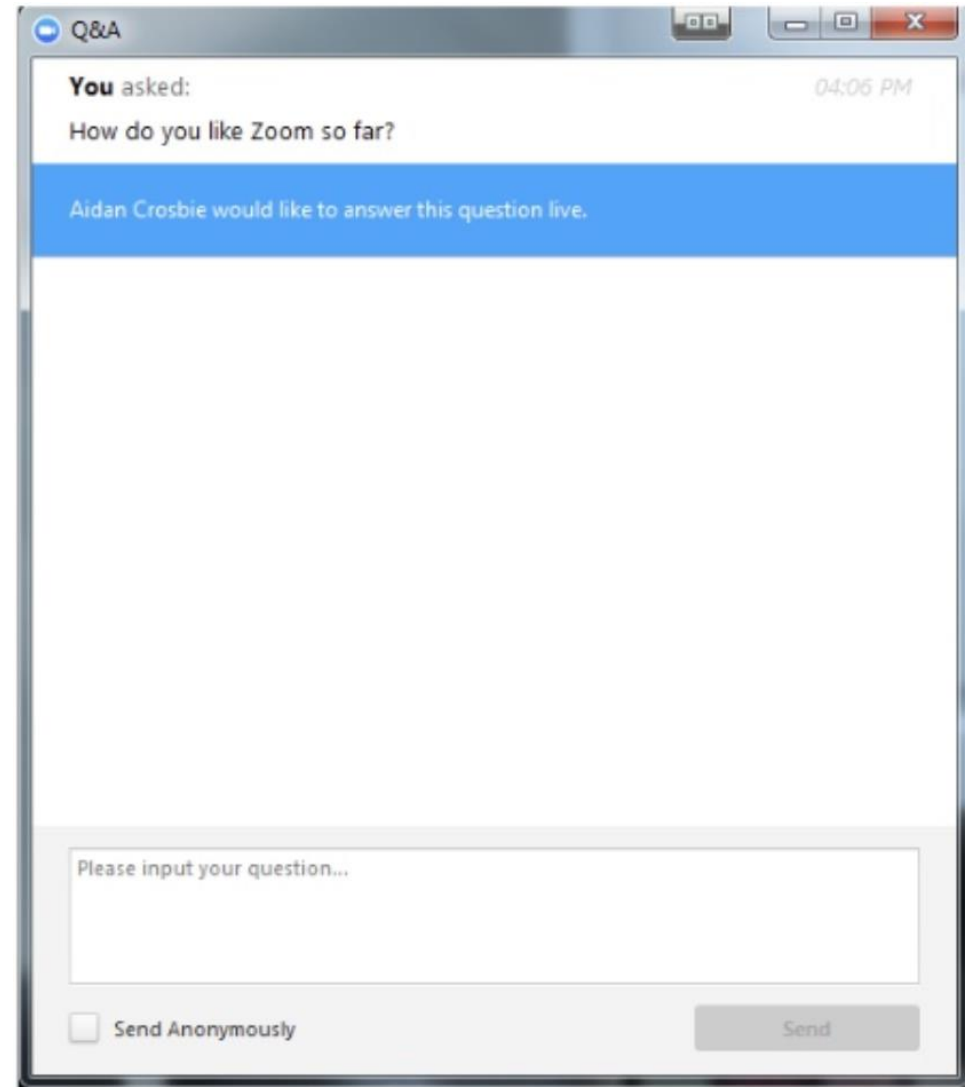

Quick Housekeeping notes

[https://www.uipath.com/21.4 technicaltraining apac india](https://www.uipath.com/21.4_technicaltraining_apac_india) & <https://www.partnerportal.uipath.com>

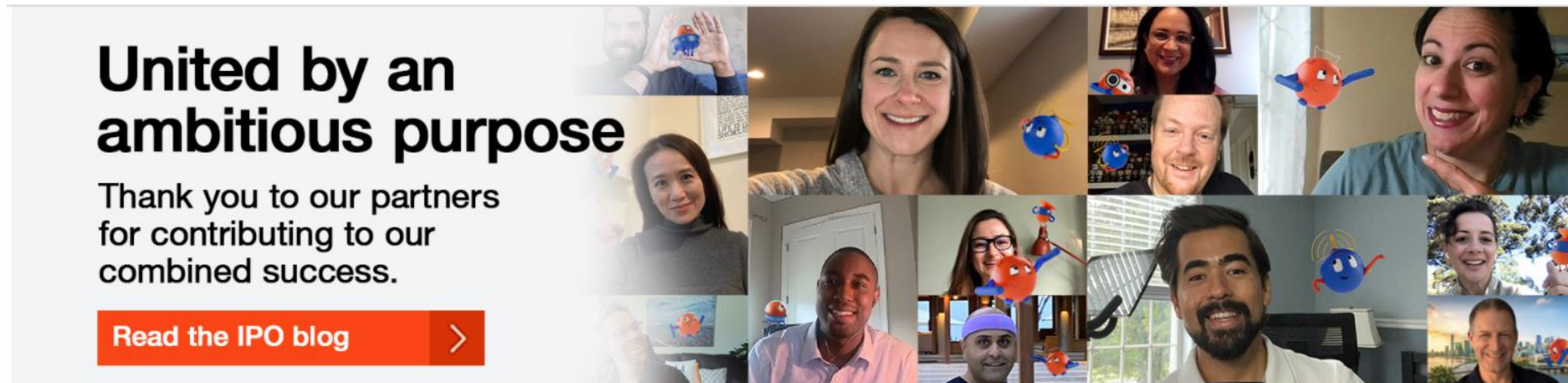

United by an ambitious purpose

Thank you to our partners for contributing to our combined success.

[Read the IPO blog](#)

Deal Registration

Protect your investment, speed the sales cycle, and coordinate resources with UiPath. View the status and manage your deal registrations, get started today.

Explore The Automation Platform

UiPath is the automation platform of choice for the enterprise to successfully scale and manage an automation program. The 21.4 release delivers a host of exciting new features and products that extend capabilities.

What's New:

- UiPath Platform 21.4 Fast Track Release
- UiPath AI Fabric is now UiPath AI Center - Your control center of AI

Introducing Role-Based Training!

UiPath now offers our Partners the same training we provide to our own internal teams to sell and deliver the industry-leading UiPath platform. Explore the different roles, partner specific training and get started now!

What's New:

- Sales Training – 20.10 Platform Release
- Technical Updates – 20.10 Platform Release

Role Based Training:

- Sales
- Presales
- RPA Developers, Architects & Engineers

News & Announcements

Get your tech teams updated on the NEW platform.

UiPath 21.4 Fast-track Support Release Technical Training

Keeping to our commitment of making sure you are technically informed, we are providing an exclusive series of virtual sessions planned over the next few weeks – each covering a specific product of the end-to-end platform for automation.

Click the link below see details on each session and to sign up!

- [21.4 Technical Session Deep Dive: APAC & India Regions](#)
- [21.4 Technical Session Deep Dive: AMER & EMEA Regions](#)

Key Themes in the 21.4 FTS release

- 01** Enterprise-scale management and governance of your automation program
- 02** AI-powered discovery, prioritization and integrated development of the most impactful automations
- 03** Upgrades for all user experiences from everyday business users to professional developers
- 04** Rapid expansion of Automation Cloud capabilities

Become a fully automated enterprise™ with the UiPath Platform

Task Mining - New

- Analyze your employees' desktop activities using AI to determine best automation opportunities

Process Mining

- Discovery Accelerators for P2P and O2C
- Root cause analysis
- Automation Hub and Task Capture integration

Automation Hub

- Automation Store
- Azure AD identity support
- Multi-tenancy

Task Capture

- Interactive Sign-in
- Toggable detail capture settings

Studio

- Improvements to Recording capabilities
- Recorder integration with Object Repository
- Enhanced Table Extraction

StudioX

- Improved support for Office Productivity apps
- Enhanced Table Extraction

Studio Pro

- Improved Activity Coverage panel,
- Support for reusable mocks
- Workflow Analyzer rules that enforce testing policies

Doc Understanding

- Data Manager to define custom DU ML models and continuous retraining for improvement over time
- Improved handwriting recognition
- New out-of-the-box models - POs and utility bills in GA, contracts
- Automatic retraining support (coming soon)

Automation Cloud

- Autoscaling Cloud Robot options
- Native Azure AD integration
- Rapidly expanding range of services
- Migration Tool from on-prem Orchestrator

Orchestrator

- Resource sharing across modern folders
- Features and tools to assist modern folder migration at scale

Automation Ops

- Establish and enforce best practices for development and use of automations

AI Center

- Automatic retraining – cloud only
- ML package import/export across instances – on-prem only
- Disaster recovery – on-prem only
- New cloud instance – US; auto-generated parameters; undeploy inactive ML skills

Data Service

- Field and record level permissions
- Open API

Insights

- Support for Automation Cloud with Insights Cloud

Robots

- SaaS delivery of unattended robots in the Automation Cloud

IT Automation

- Support for AWS WorkSpaces and Windows Virtual Desktop

Native Integrations

- Tableau
- Workato

Assistant

- Easier access to UiPath Apps
- Pin automations to the desktop
- Quickly create keyboard shortcuts from the process details section
- Drag-and-drop automations to personal folders
- Custom widget support with governance

Apps

- Easy to use templates for your automation-powered apps
- Move apps between accounts more efficiently

Action Center

- Azure app service installation support
- More action specific activities, sample templates for REFramework and orchestration process
- Multi-user handling of actions or forward actions with comments
- Action history, ability to add comments, delete invalid actions

Chatbot

- New UX
- More integrations with UiPath products
- Live chat multi-chat, Amazon Connect integration
- FAQ builder

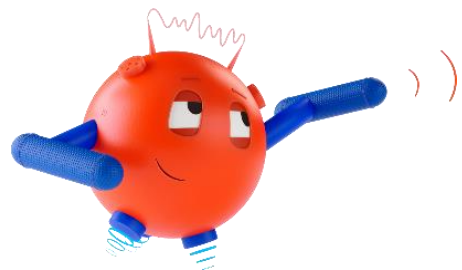

The 2021 FTS Release - 100s of customer-driven new platform capabilities

Become a fully automated enterprise with the **UiPath Platform**

Measure & Govern
 Measure and govern automation programs to align with business outcomes

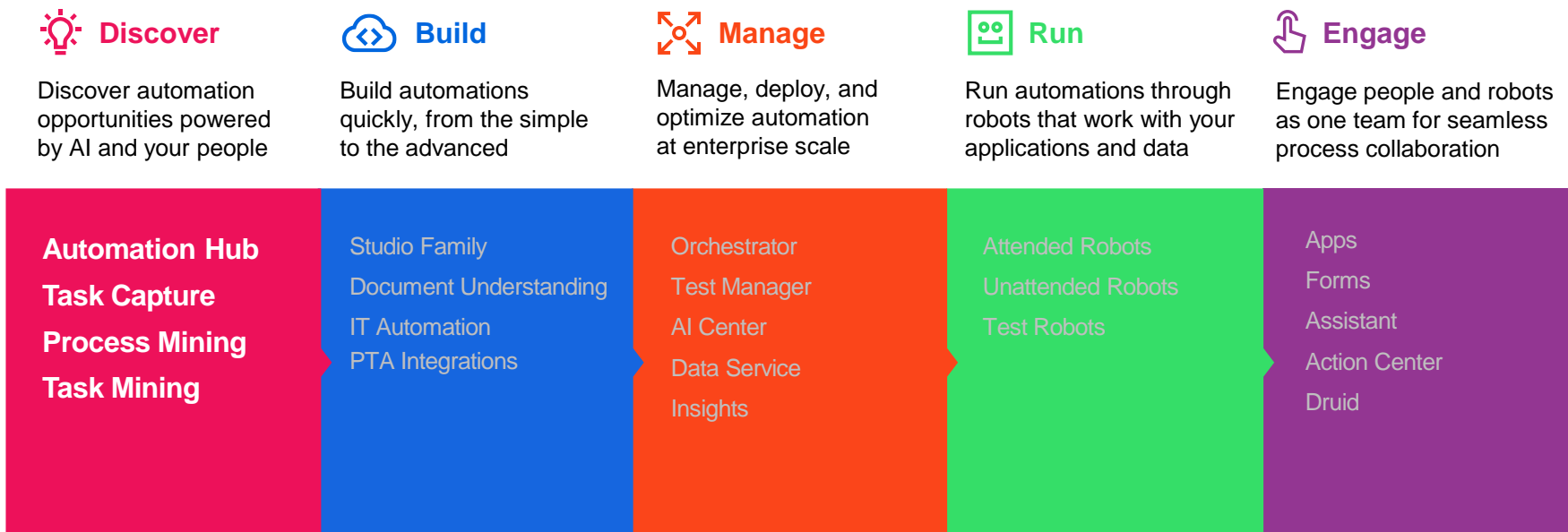

Process Understanding Product Family

Partner Enablement Session
2021.4 Release

UiPath Platform for the fully automated enterprise

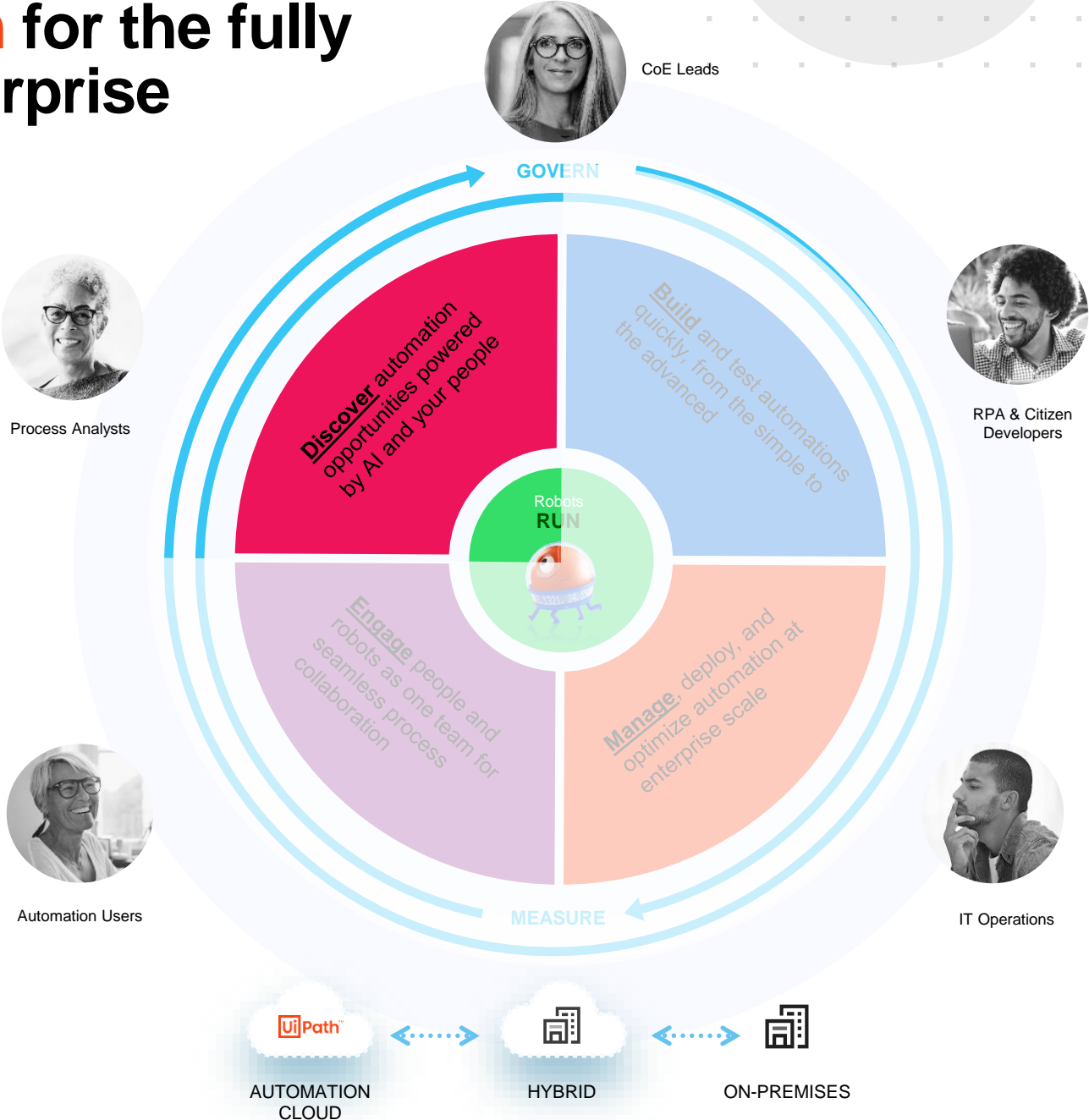

UiPath Platform for the fully automated enterprise

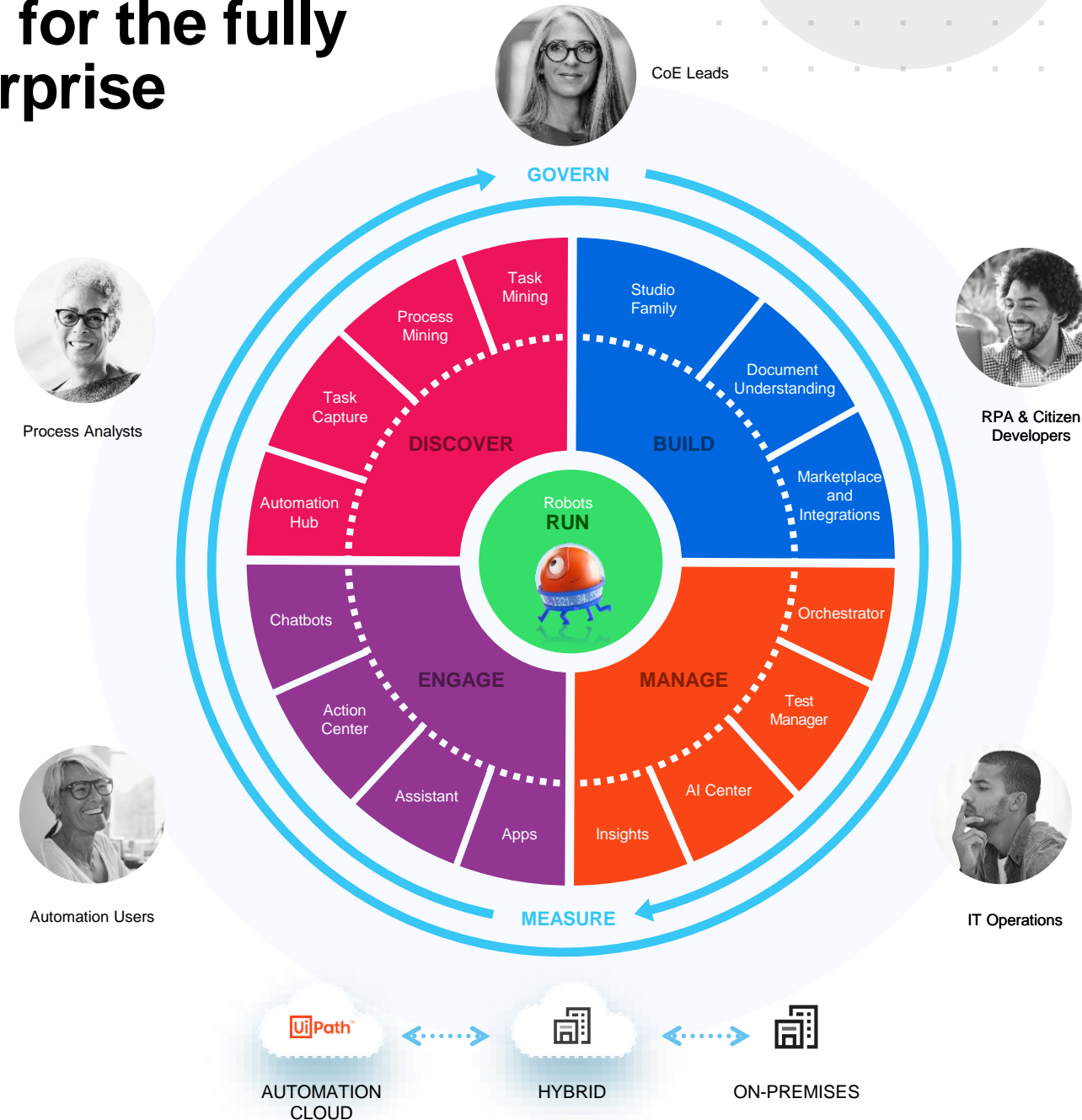

Agenda

- 01** Task Mining
- 02** Process Mining
- 03** Task Capture
- 04** Automation Hub
- 05** Additional Resources
- 06** Q&A

Task Mining

Agenda Task Mining

- 01** What is Task Mining?
- 02** What benefits Task Mining brings?
- 03** Who is Task Mining for?
- 04** Licensing
- 05** How does it work? (Demo)

Challenges with getting most of your automation potential

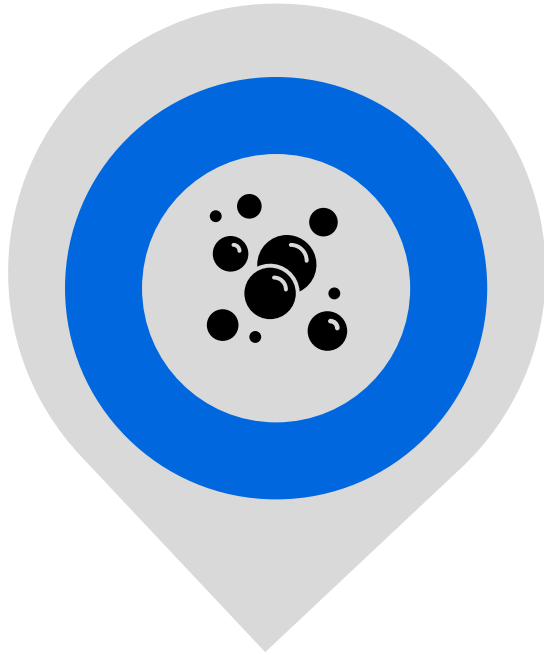

Lack of unified approach to prioritizing automation candidates to scale beyond initial wins

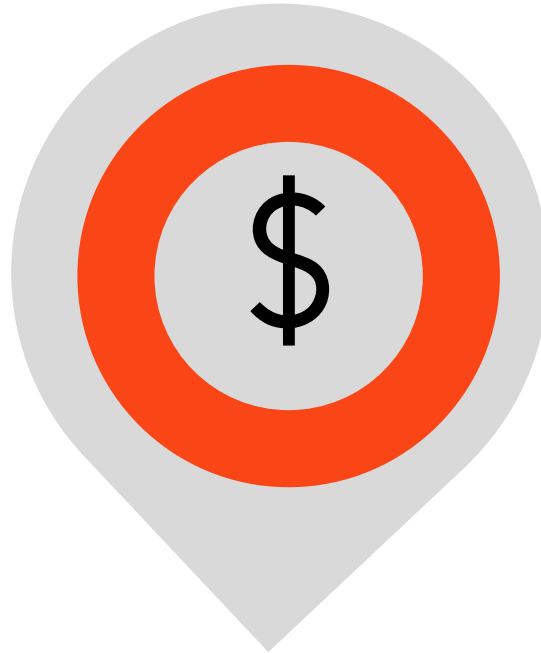

Expensive and time-consuming traditional approaches that deliver subjective outputs

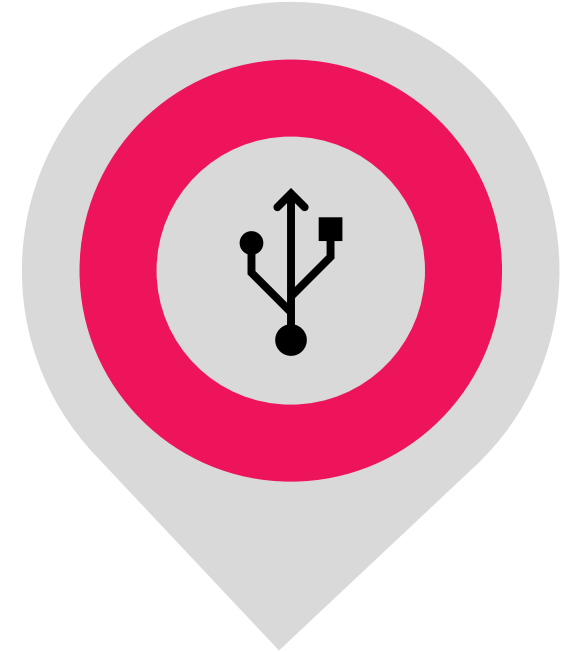

Difficult to understand the as-is process, deviations and how employees are performing their tasks

Introducing UiPath™ Task Mining

Task Mining captures employees' day-to-day desktop activities and applies AI to identify repetitive tasks that have high potential for automation enabling more efficient and productive work.

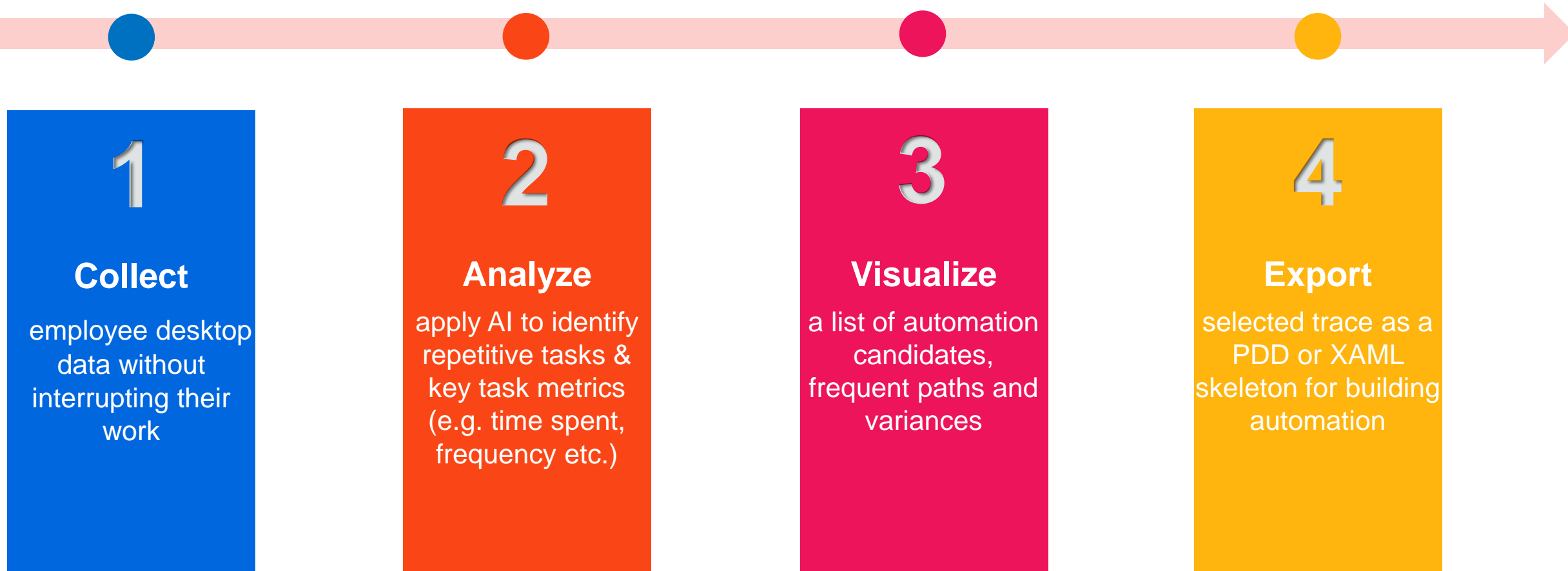

Leverage a low-touch way to discover employee workflows

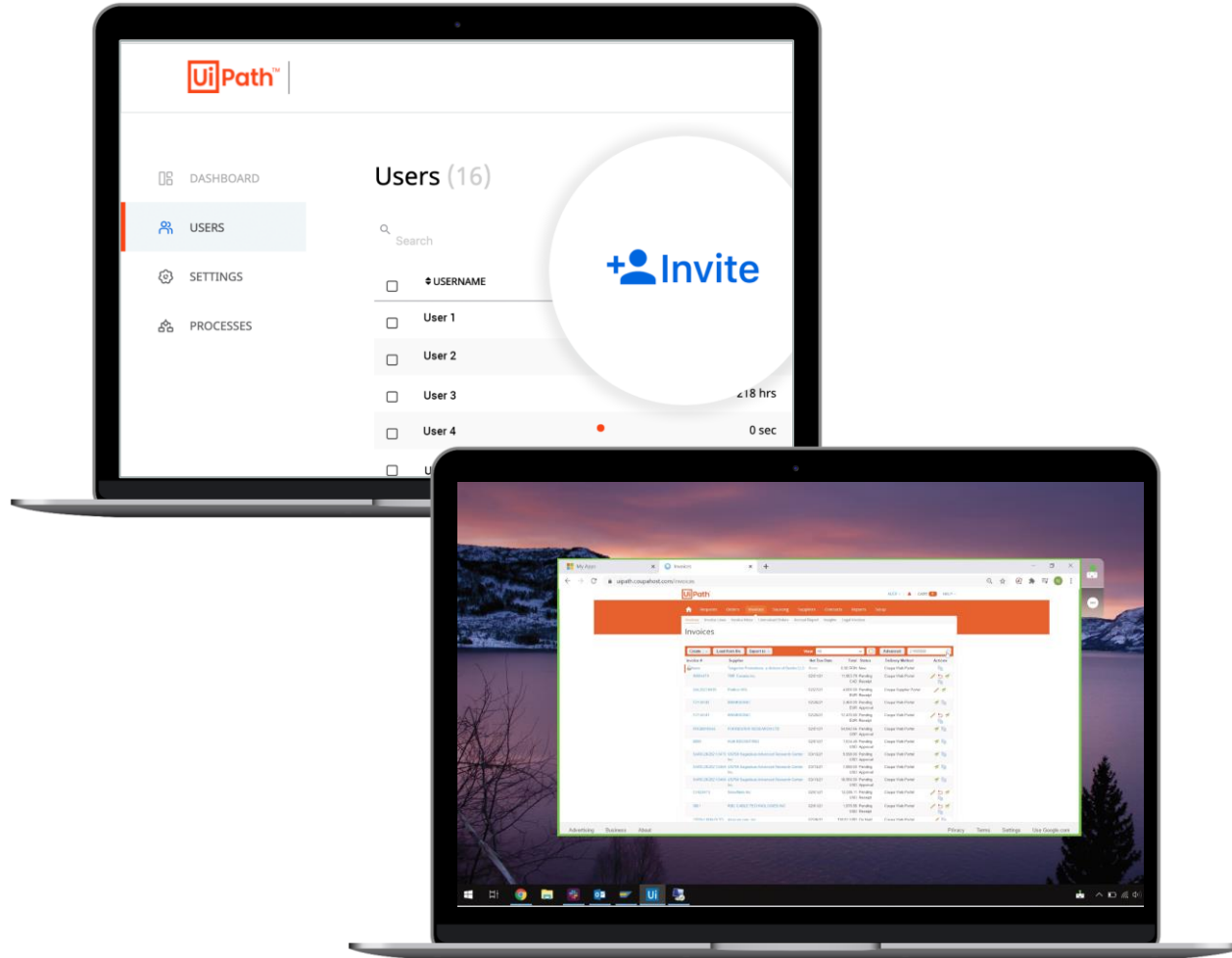

Centralized, controllable capturing process from admin portal

Set up “Allow List” for applications & data collection policies

Collect action level screenshots triggered by mouse clicks & keystrokes

Capture real employee data without interruption to their activities

Single sign on experience through UiPath Automation Cloud

Use AI to scientifically identify repetitive tasks & key task metrics

AI-powered data-driven approach analysis identifies list of repetitive processes to reveal prime automation candidates

Detailed metrics about each process (time spent, apps use, execution time etc.)

Self-service analytics and model management experience powered by seamless integration with UiPath AI Center

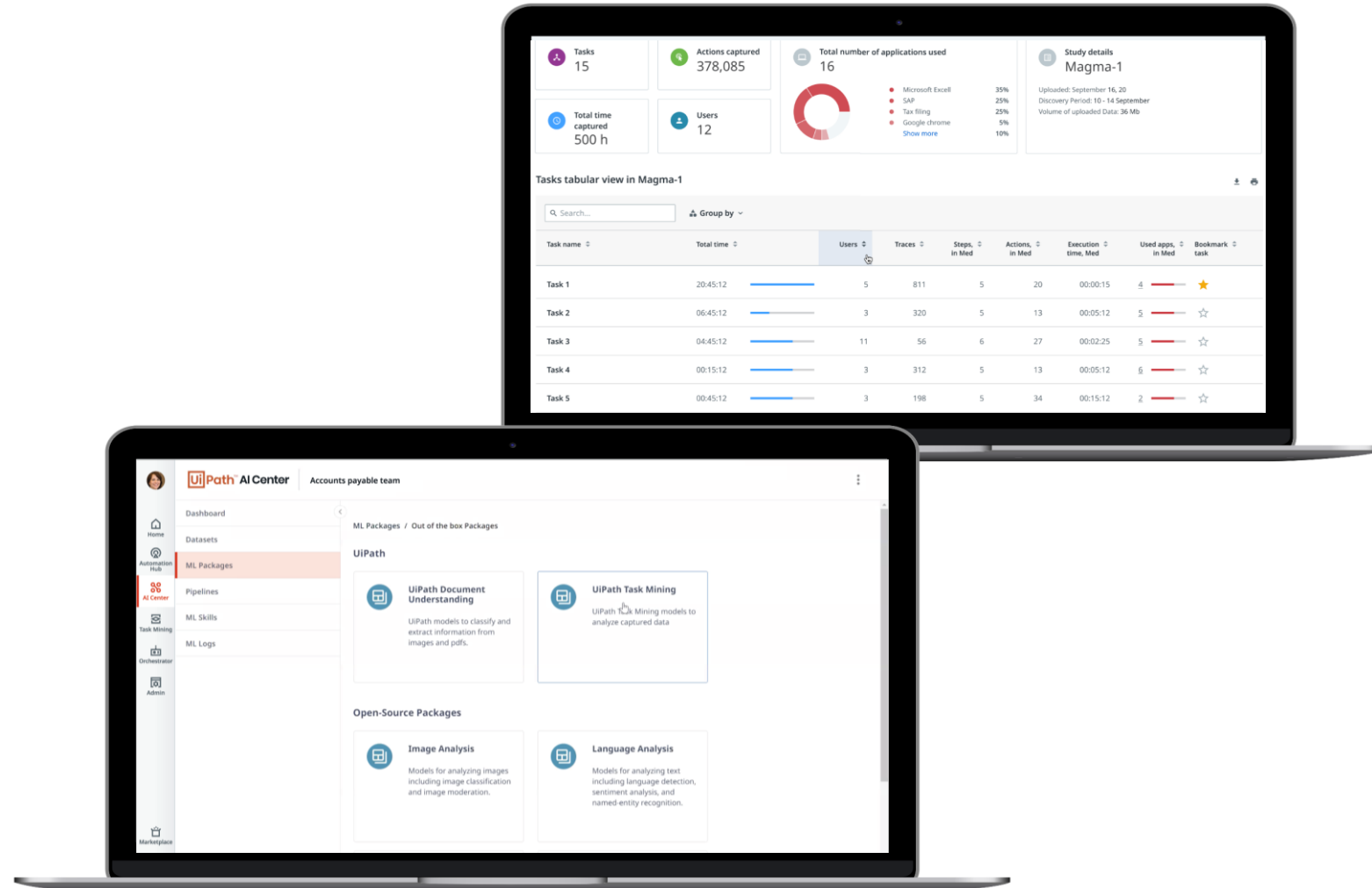

Visualize results to understand details of each process

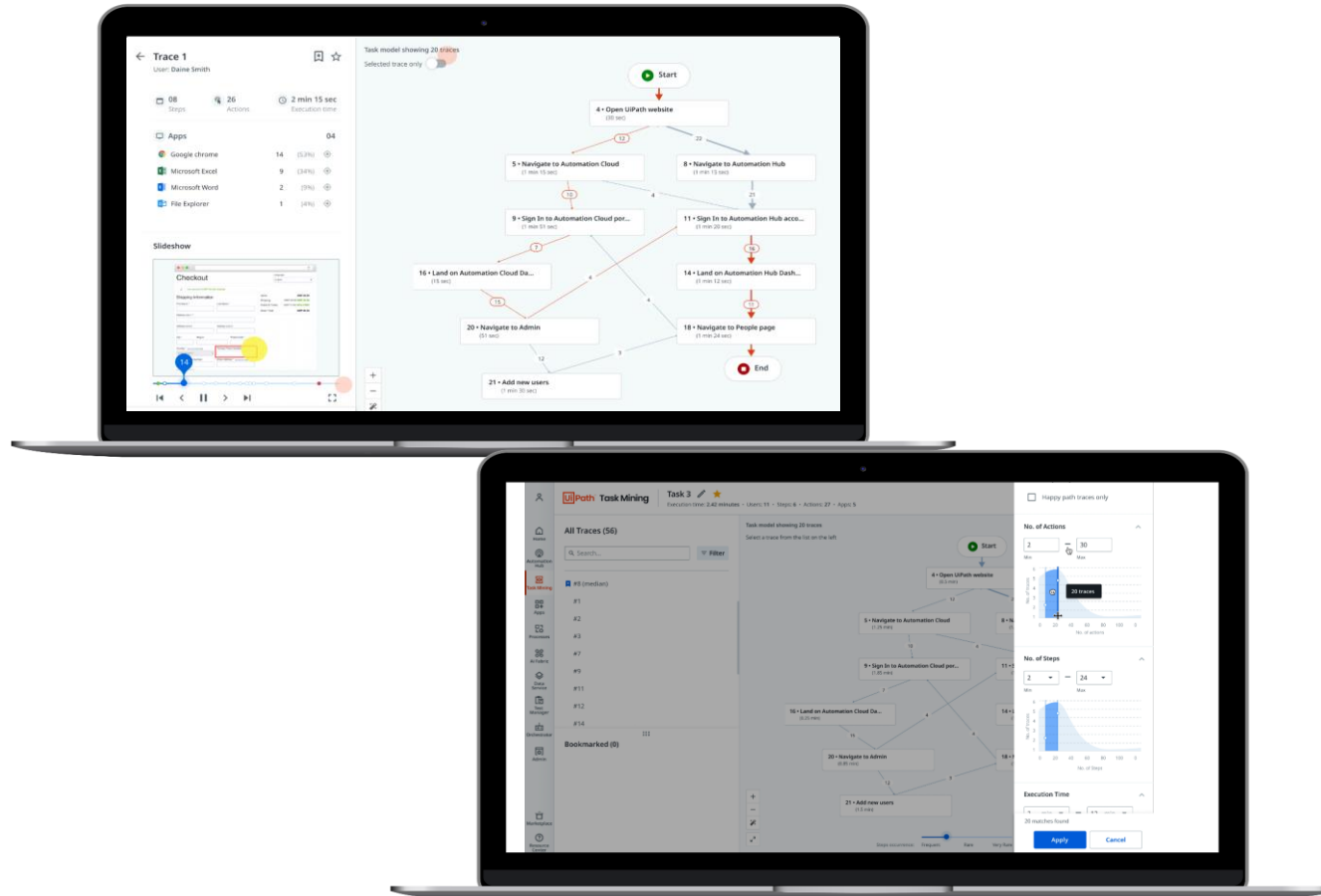

Construct a process graph that aggregates all traces

Determine the most frequent path and variations i.e. different ways employees execute the same process

Drill-down into each trace including a process replay

Rich filtering options to show traces that match the criteria: no. of actions, execution time etc.

Flexibility to recompute the ML model based on user validation inputs

Accelerate automation journey with one-click exports

Easily document the process: One-click to generate Process Definition Document (PDD)

XAML export serves as a starting point for building automation with UiPath studio

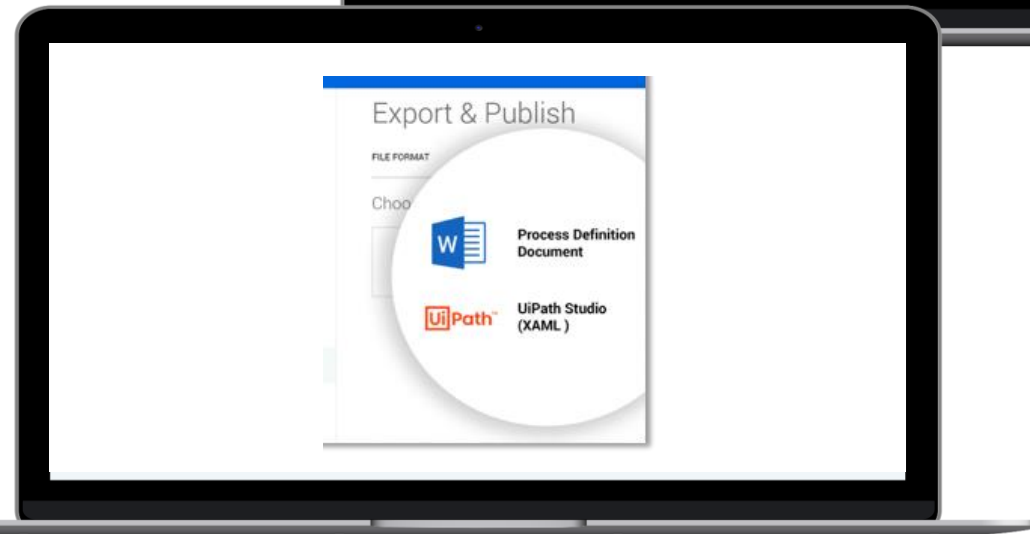
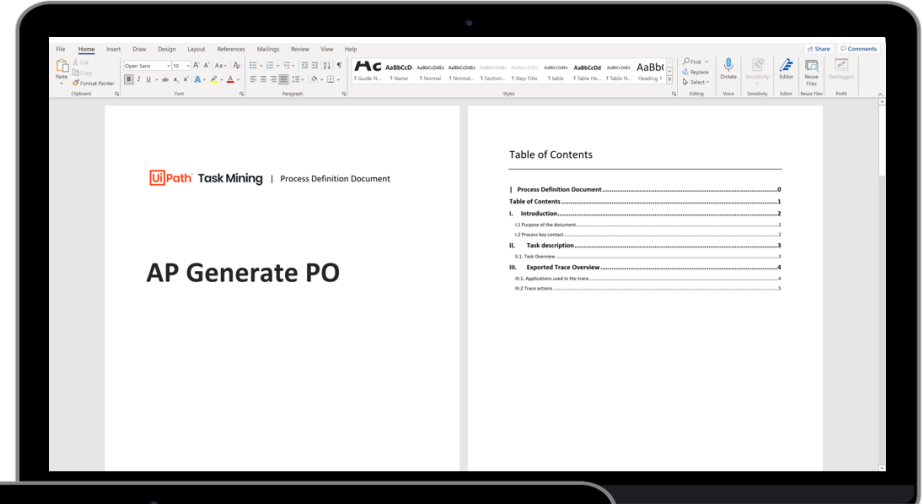

Secure & scalable approach to analyze sensitive data

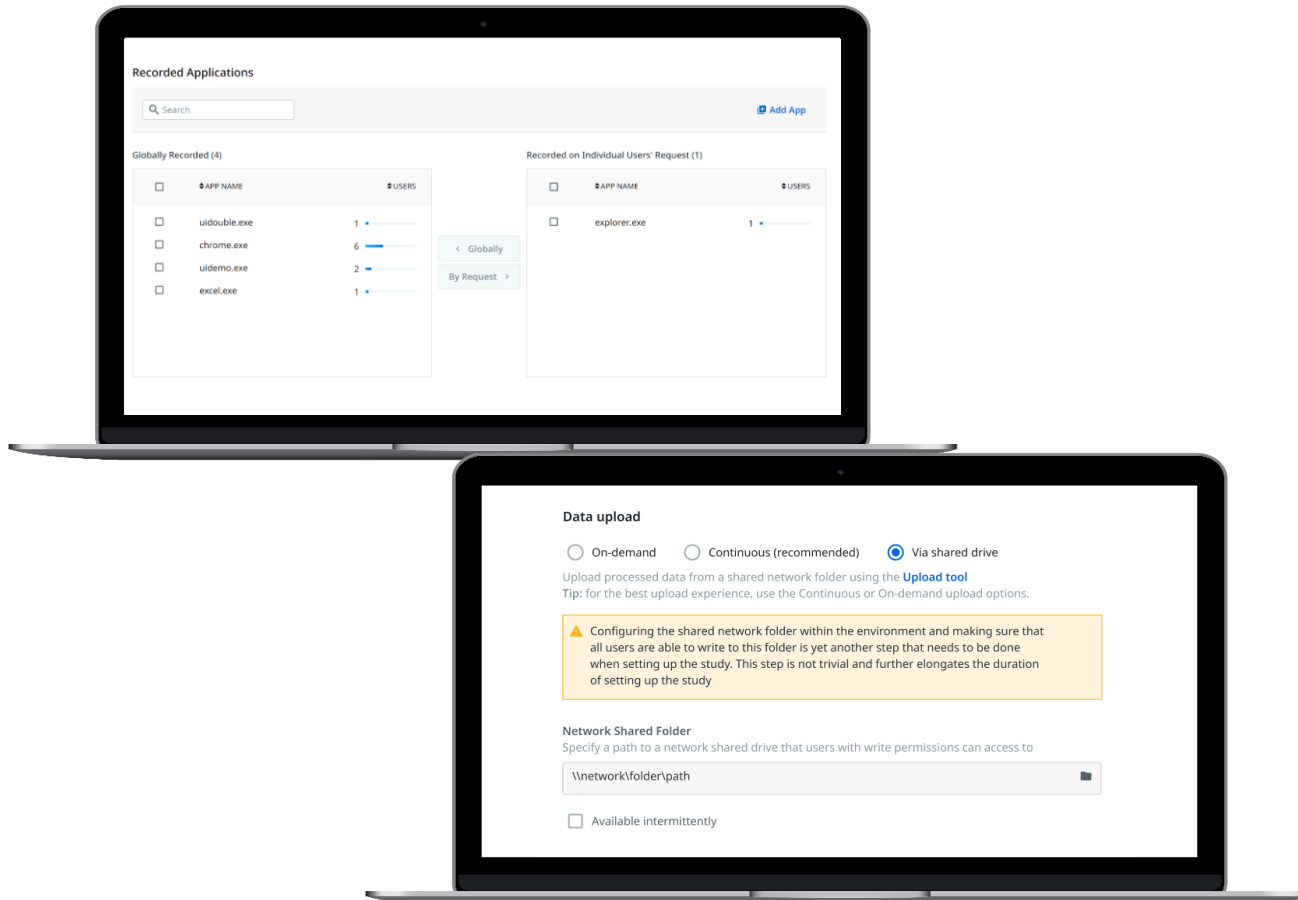

Encryption at rest and during transit.
Decryption using customer specific private key.

Ability to inspect and remove sensitive information before upload

Only applications in the allowed list will get captured

Tenant data isolation ensures data from each tenant is logically separated from others for access and authorization controls

Build an enterprise-wide pipeline of your best automation projects— scientifically and securely

Rapid and cost-effective

Forget about expensive and time-consuming traditional approaches that deliver subjective outputs. Let the intelligent technology do hard work for you.

Discover without disruption

Securely capture and aggregate employees' activities—including steps and execution time—without interrupting their work.

AI-powered objective insights

Advanced machine learning models tease out the most frequent task patterns from the data. Then they identify repetitive activities that could be automated.

From discovery to automation

Get the benefit of integration with the end-to-end UiPath automation platform

Secure and scalable approach

Setting up your task mining study for success

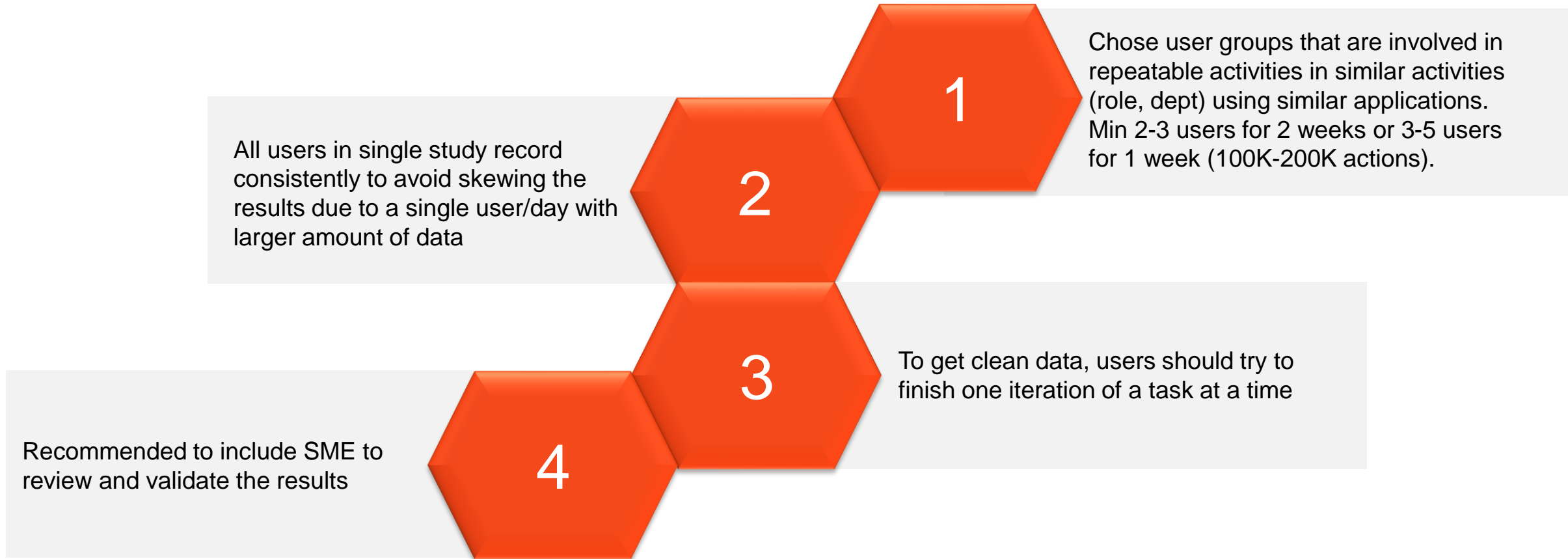

Making task discovery easier for everyone

COE Leaders

- Save cost and time vs. a traditional consulting led approach
- Engage business teams with an objective view of opportunities

Business Analysts

- Avoid time-consuming time and motion studies and employee interviews
- Reduce time on process documentation

RPA Developers

- Get an accelerated starting point with an automation skeleton
- Reduce time on process gathering before automation

Employees

- Low-touch process ensures no impact to productivity
- Privacy & GDPR consent compliant

Licensing

Task Mining Pricing

Licensing

- The licensing is a flat fee
- Unlimited users

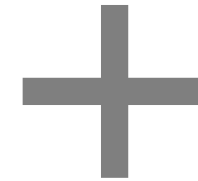

Compute

- Computing resources required to analyze recorded data
- Single unit provides a 1 CPU Core machine w/ 4GB of RAM
- Prepaid – 10K Compute Units

Default Bundling: Task Mining License + Prepaid 10K Units

Demo

Process Mining

Agenda Process Mining

- 01** What is Process Mining?
- 02** What benefits Process Mining brings?
- 03** Who is Process Mining for?
- 04** Licensing
- 05** What's new for Process Mining ?
- 06** How does it work? (Demo)

An integrated solution

Ui Process Mining

Use intelligent algorithms to **automatically** reconstruct the **real** process with existing data

Verify gut-feeling about pain points in business processes and how to optimize them

Turn process complexity into **opportunity**

Understand **impact** of automation on what matters to your business, continuously

Discover, automate and monitor your complex, end-to-end business processes

Current **Challenges**

-  Uncovering hidden potential in business processes
-  Gut-feeling about inefficient processes, but no way to prove it
-  Invisible and complex processes that cross systems and departments
-  Understanding how automation can impact top line KPIs

Business **Impact**

-  Time-consuming and expensive projects that scratch the surface of processes
-  Risks and costs associated with waiting to automate, or automating inefficient processes
-  Processes that are considered too complex to tackle for automation, stay inefficient
-  Automation that's misaligned with strategic business goals

Who uses Process Mining?

Automation Teams

Scaling and accelerating automation

Process Teams

Optimizing processes

Continuous Improvement Teams

Company wide operational efficiency

User based (per year)

Process Mining Server*

Many customers use separate servers for different departments, but we don't place a limit on the number of processes a server can run.

Business User

Full insight into the processes of your organization. Detect inefficiencies and RPA opportunities. Monitor performance and compliance and utilize UiPath Action Center to proactively optimize your processes.

Developer User

Full access to the design and development functionality of UiPath Process Mining and the entire UiPath RPA Platform, develop, customize and administrate platform applications.

- *Non-production server*

What's new for Process Mining?

- **2021.1**
 - **Automation Dashboard** in AppOne
 - Create App from **Base App**
 - Upgrade **customized App**
 - Other improvements:
 - Detail slider for the Process Graph
 - Custom labels for the Process Graph
 - Column sorting of grid charts
- **2021.4**
 - Send automation ideas to **Automation Hub**
 - Single Sign-On
 - **Root-cause-analysis dashboard** in AppOne

What's new for Process Mining?

- **Connectors** (separate release cadence)
 - SAP Order-to-Cash for AppOne
 - SAP Purchase-to-Pay for AppOne
 - JDE Order-to-Cash for AppOne (*coming soon*)
 - JDE Purchase-to-Pay for AppOne (*coming soon*)

- **Discovery accelerator Purchase-to-pay** (Public Preview April 26)
 - SAP Connector for P2P Discovery Accelerator.

- **Discovery accelerator Order-to-cash** (*Coming soon*)
 - SAP Connector for O2C Discovery Accelerator.

What's new for Process Mining?

Single Sign-On

Description

- Configure Process Mining Server for **Single Sign-On** through
 - Azure Active Directory
 - Integrated Windows Authentication

Customer benefits:

- Simplified sign-in experience
- Integrate with existing IT user management infrastructures
- Enhanced permission management through groups;

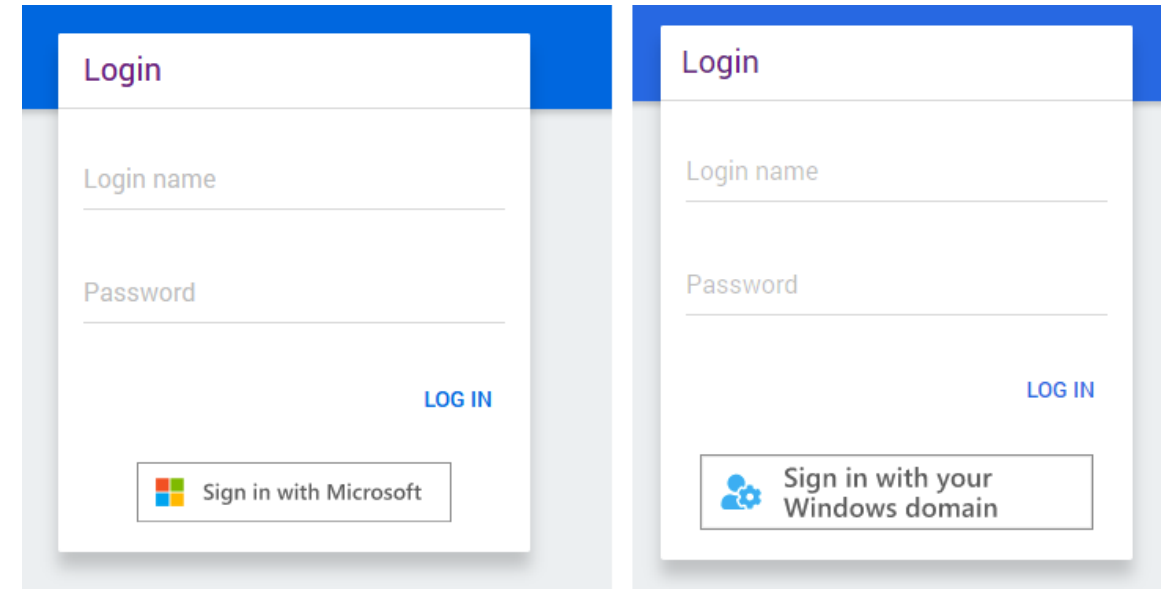

Want to find out more? Visit the [documentation page](#)

What's new for Process Mining?

Create app from base app & upgrade customized app

Description

- Use released app as **template** for your new app
- Dedicated function for **upgrading** your **customized app**

Customer benefit

- **Improved** and more **user friendly** experience when creating & upgrading applications

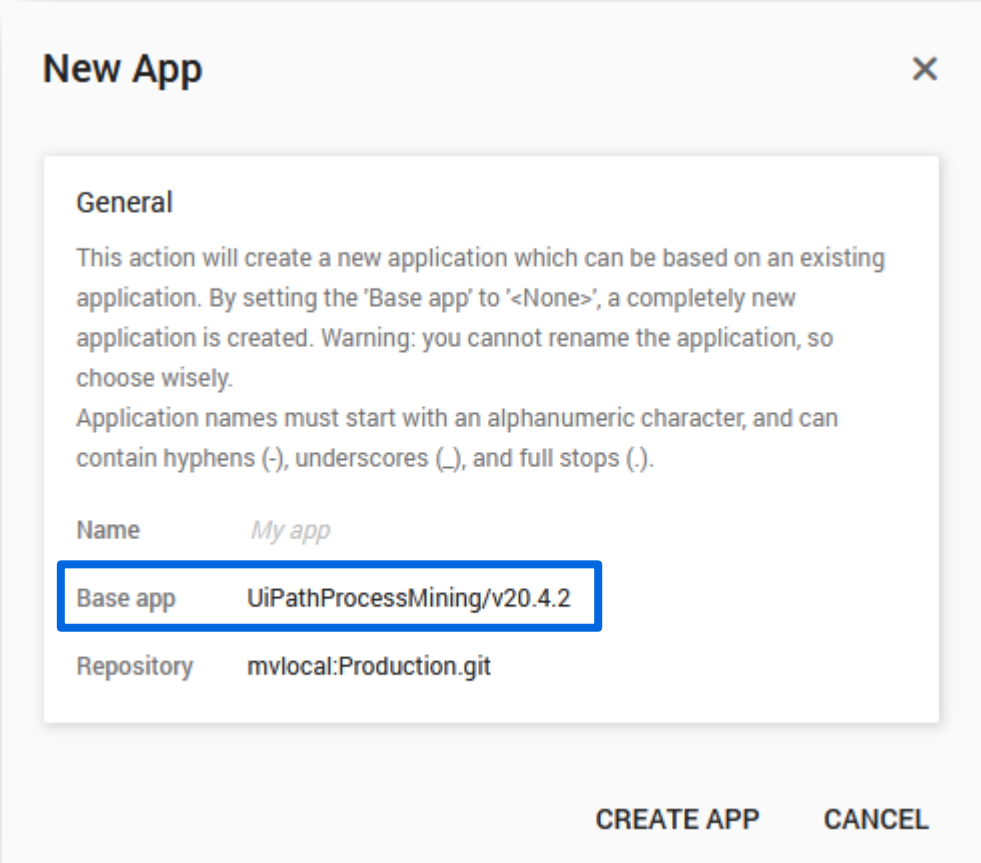

New App [X]

General

This action will create a new application which can be based on an existing application. By setting the 'Base app' to '<None>', a completely new application is created. Warning: you cannot rename the application, so choose wisely.

Application names must start with an alphanumeric character, and can contain hyphens (-), underscores (_), and full stops (.).

Name	My app
Base app	UiPathProcessMining/v20.4.2
Repository	mvlocal:Production.git

CREATE APP CANCEL

Want to find out more? Visit the [documentation page](#)

What's new for Process Mining?

SAP Purchase-to-pay & SAP Order-to-cash connectors for AppOne

Discover processes

Analyze SAP data to identify automation ready pain points, inefficiency and rework

Preserve Data Quality

Access SAP tables directly from the Process Mining connector

Drive productivity across processes

Pre-built SAP connector for quick Process Mining implementation

Move swiftly from insights to action

Pre-defined business logic to help you understand and optimize your process, quickly

What's new for Process Mining?

Purchase-to-pay Discovery Accelerator (Public Preview)

Description

- Set of dashboards & charts dedicated to the **procurement process**
- Extension with Accounts Payable on the road map

Use cases:

- Analyze, monitor and prevent **Maverick Buying** in the procurement process
- Increase productivity by standardizing how **POs** and **PRs** are processed with automation
- Improve **supplier on-time delivery rates**

Release package includes **dedicated SAP P2P Connector**

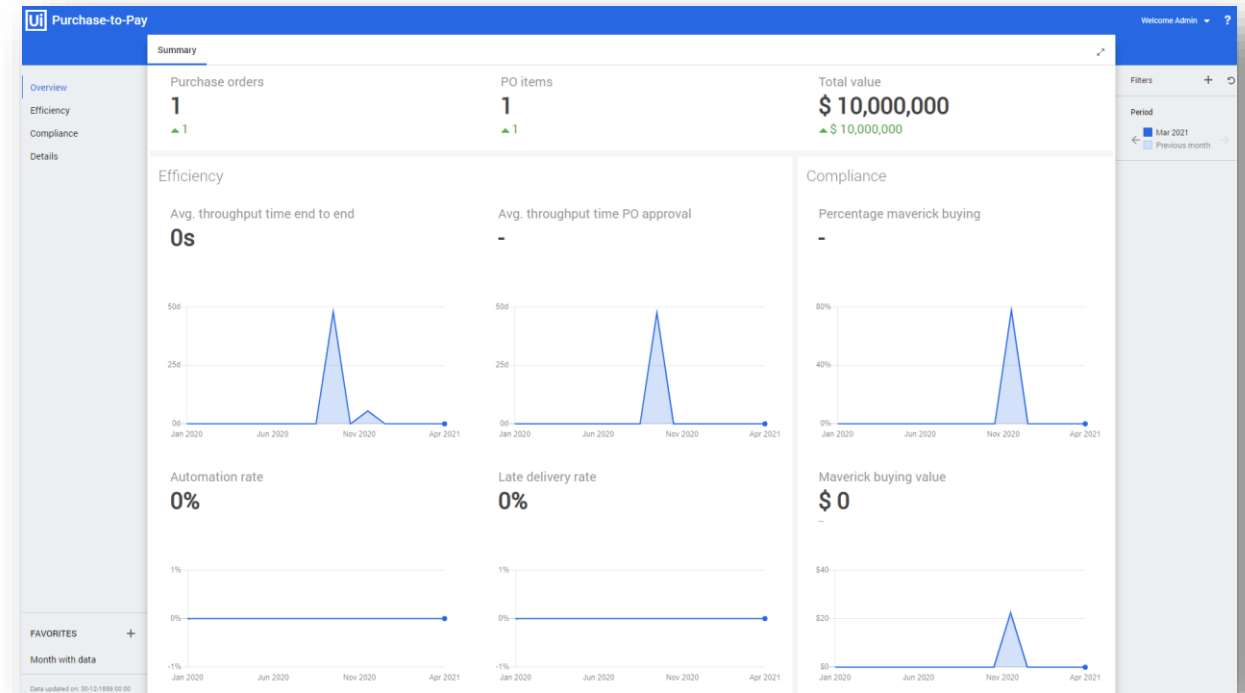

What's new for Process Mining?

Root-cause-analysis dashboard in AppOne

Description

- Discover what causes undesirable behavior in your end-to-end processes

Customer benefit

- Quickly understand patterns in data which point to **negative behavior in processes**
- Undertake **corrective action** to prevent it, such as automation.

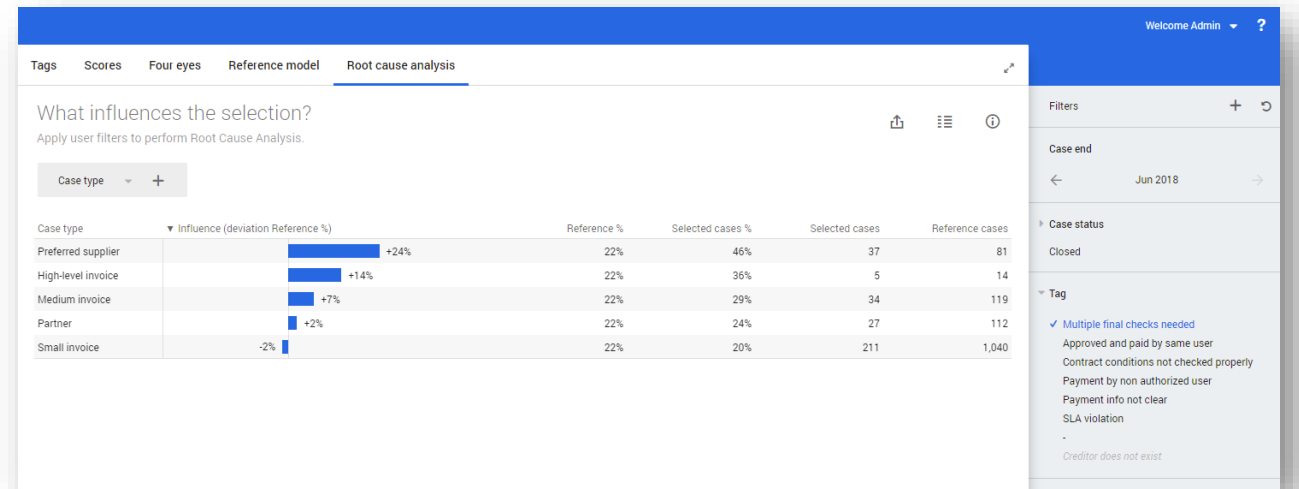

Want to find out more? Visit the [documentation page](#)

What's new for Process Mining?

Automation Dashboard

Description

- Previous automation Dashboard has been replaced with dedicated dashboard for **finding automation opportunities** in the process
- **Main metrics:**
 - Automation rate
 - Manual event cost
 - Manual processing time
 - Number of manual events

Customer benefit

- The dashboard not only analyzes as-is situation, but guides you in which activities can be automated for **process improvement**

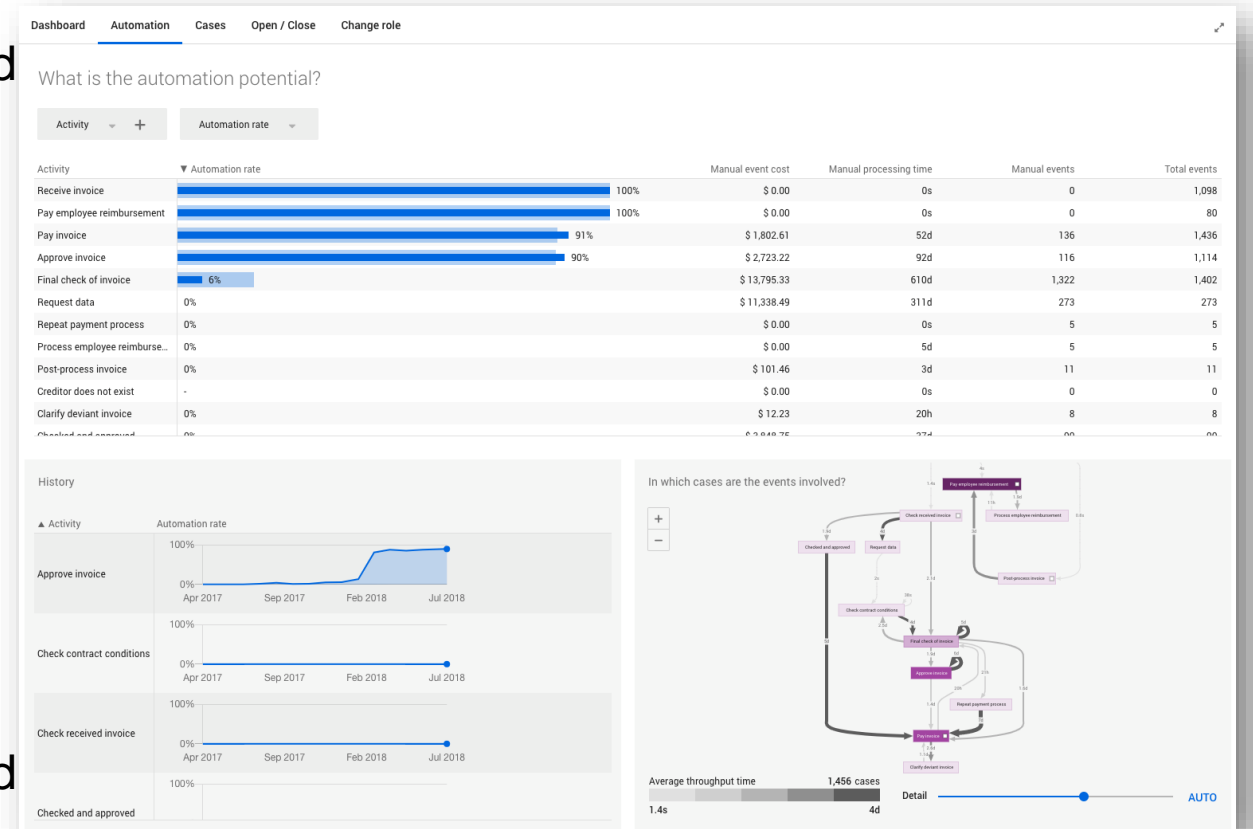

Want to find out more? Visit the [documentation page](#)

What's new for Process Mining?

Send automation ideas to Automation Hub

Description

- Send **automation ideas** discovered in Process Mining to Automation Hub
- Use **Automation Hub** to **analyze & prioritize** the ideas and turn them into real automation implementation.
- Once implemented, analyze the **impact of the automation** on the end-to-end process

Customer benefits

- Standardized way to manage and prioritize automation ideas, regardless of their source

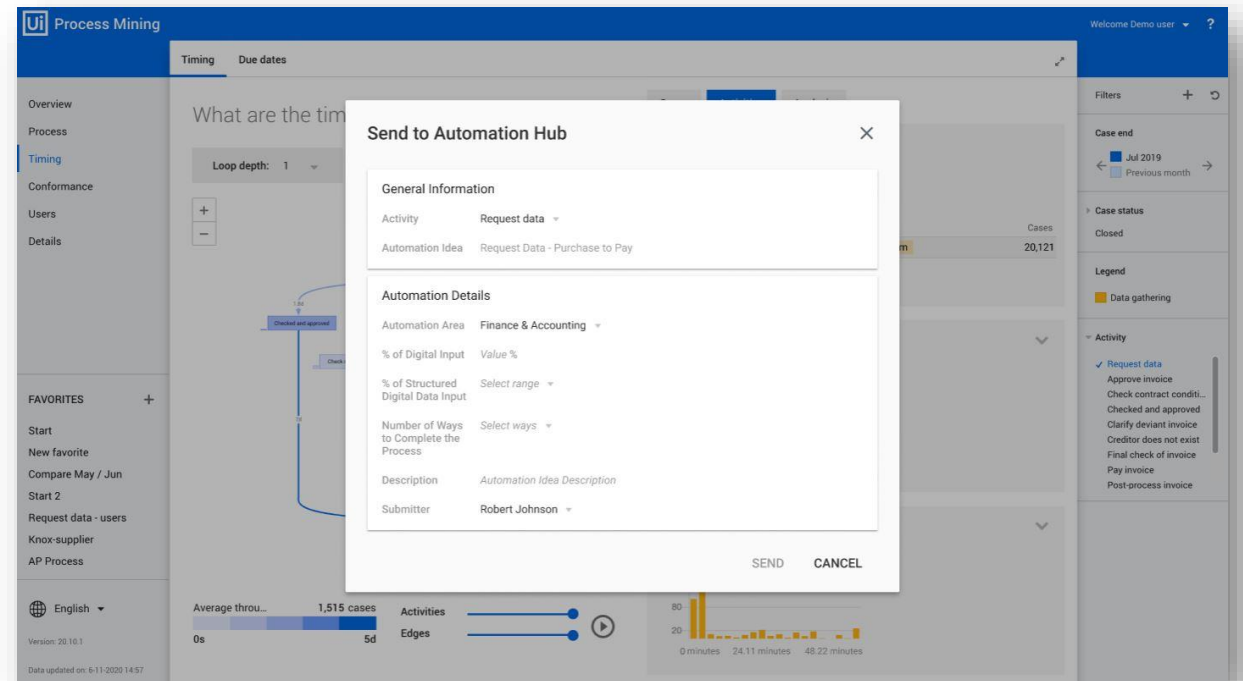

Want to find out more? Visit the [documentation page](#)

Demo

Task Capture

Agenda Task Capture

- 01** What is Task Capture?
- 02** What benefits Task Capture brings?
- 03** Licensing
- 04** What's new for Task Capture ?
- 05** How does it work? (Demo)

Task Capture: Process Documentation made easy

1. Create

Create a detailed process map that captures every single detail of your process, including the number of steps and execution time

2. Edit

Clarify process steps with a comprehensive editing toolset – highlight details, blur information, and add perspective to each step

3. Share

Share your documentation as a Process Definition Document (PDD), or as a XAML to Studio

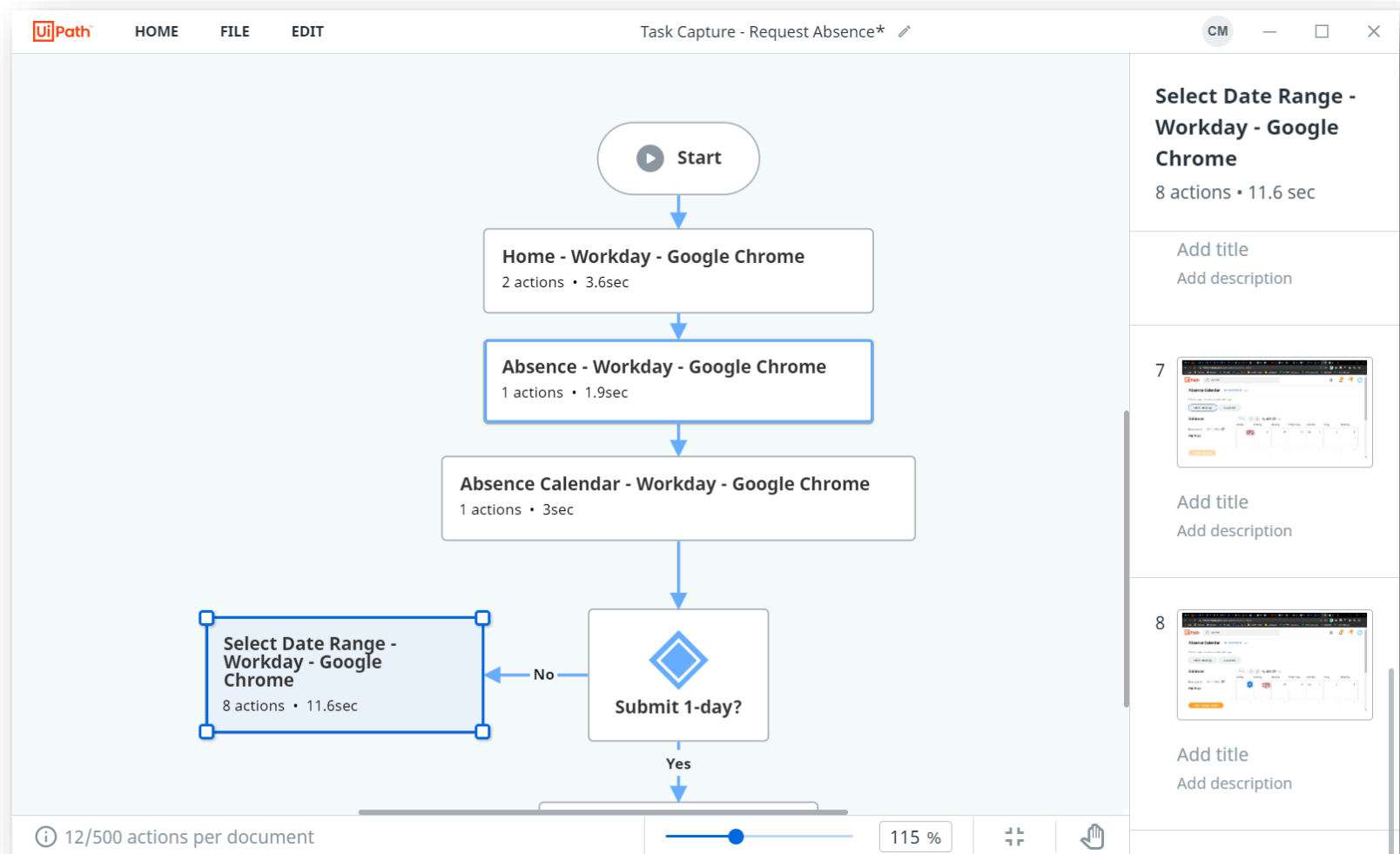

Task Capture features

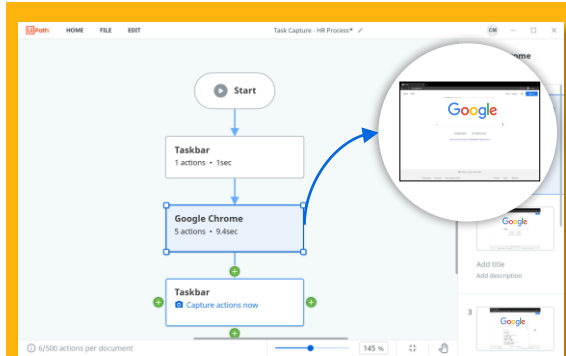

**PROCESS
DIAGRAM
BUILDER**

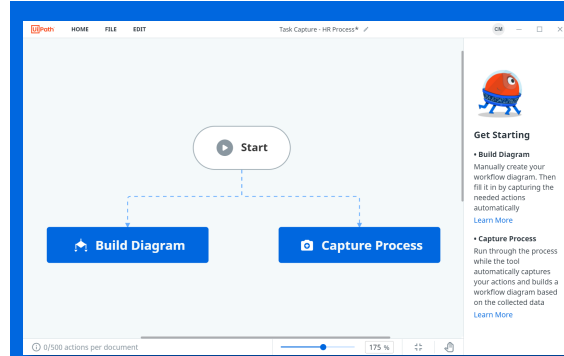

**IN-DEPTH
PROCESS
CAPTURE**

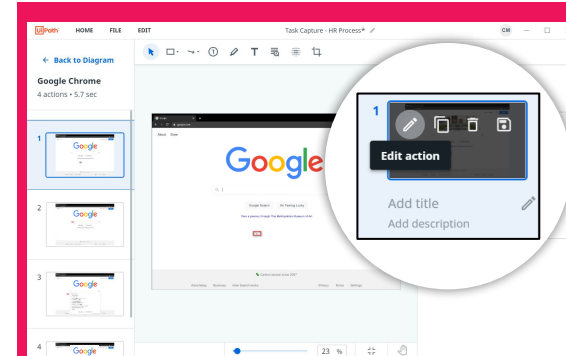

**INTUITIVE
EDITING
PANEL**

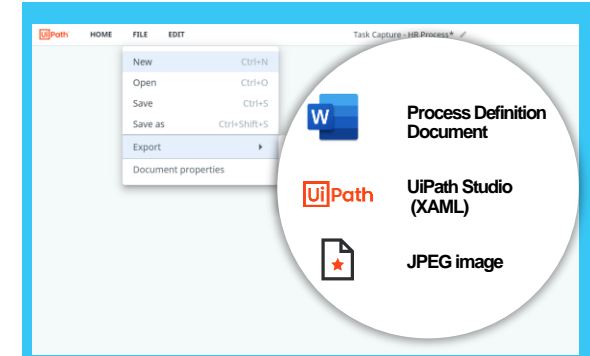

**EXPORT AND
SHARE PROCESS
DOCUMENTATION**

PROCESS DIAGRAM BUILDER

Manually create a workflow diagram first with the **Build Diagram** mode.

This enables business analysts and SMEs to build a comprehensive process diagram:

- Capture and customize sequences and decisions points
- Merge process sequences
- Easily kickoff screen captures for each business step

Easily generate and visualize your business process maps

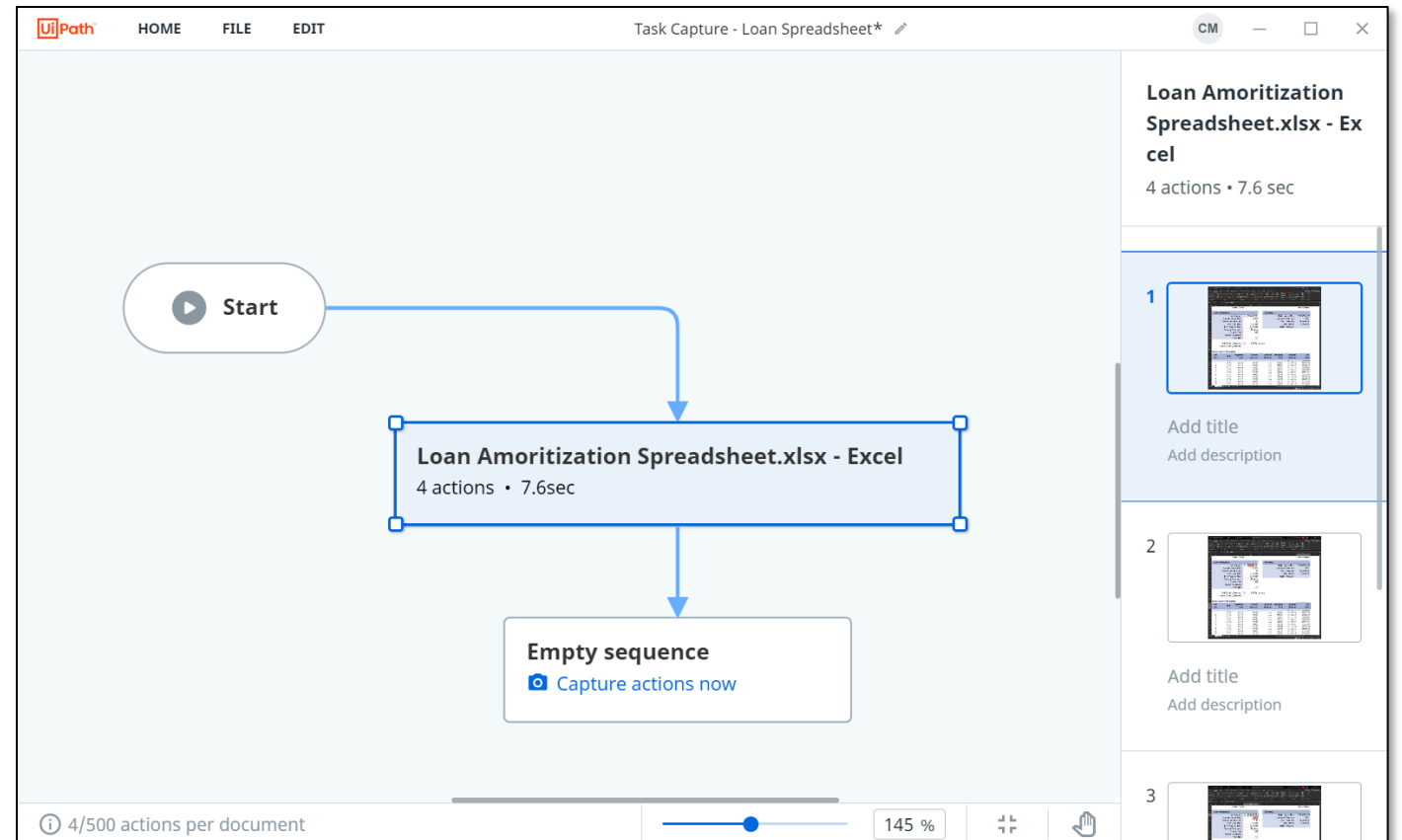

IN-DEPTH PROCESS CAPTURE

Task Capture automatically documents the way you perform a process.

With **Capture Process** mode you can select the level of detail you want to record (generate map automatically):

Capture detail first, then build map

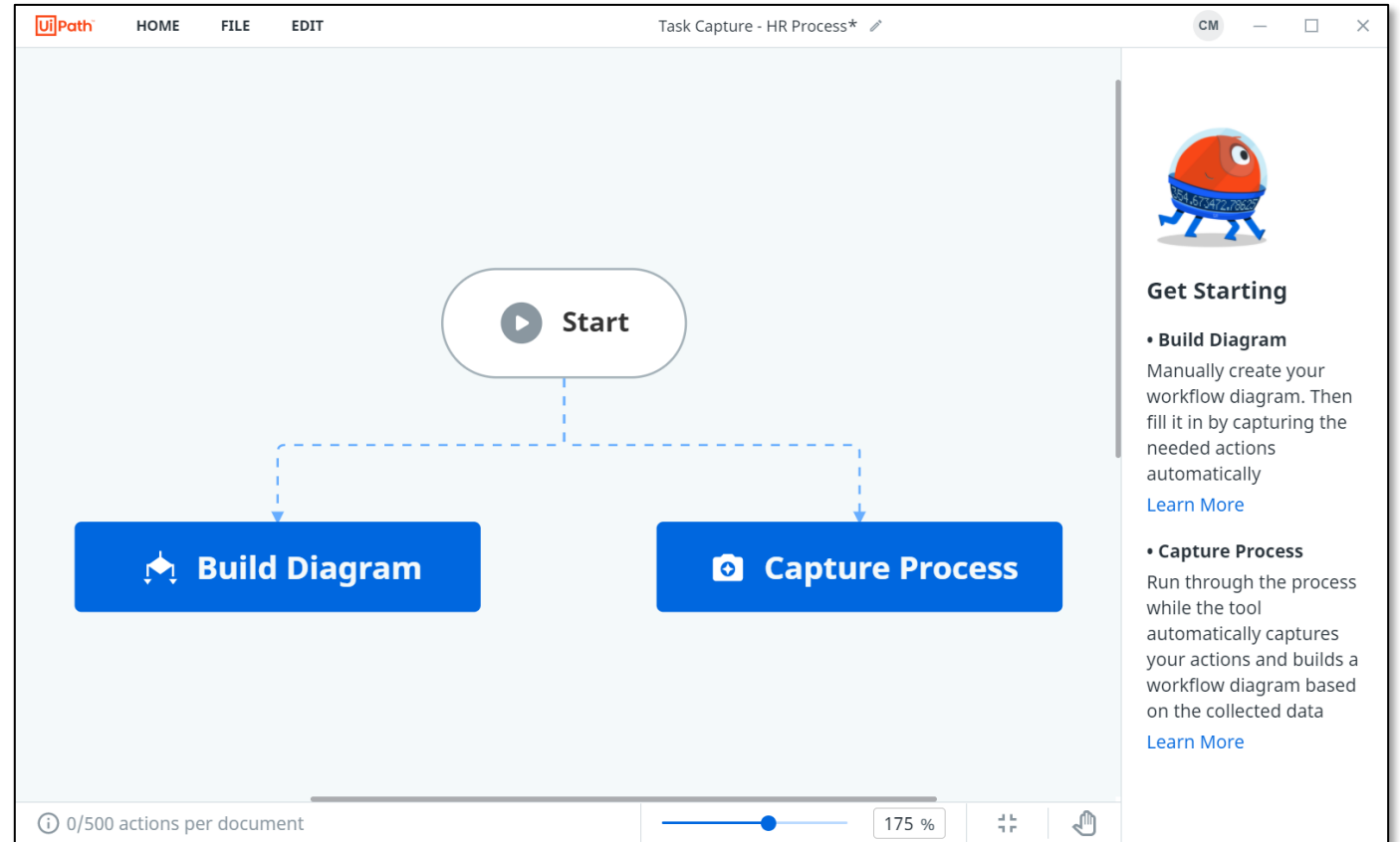

Reduce time spent on manually documenting processes

INTUITIVE EDITING PANEL

After you've created your initial process map, you'll want to add some additional details for each action.

In the **editing panel** you can:

- Annotate each action with title and description
- Crop images and highlight important details
- Add text boxes, shapes and sequence indicators
- Blur sensitive information
- Recognize and copy text from screenshots with built in OCR

Enhance your documentation
with ease

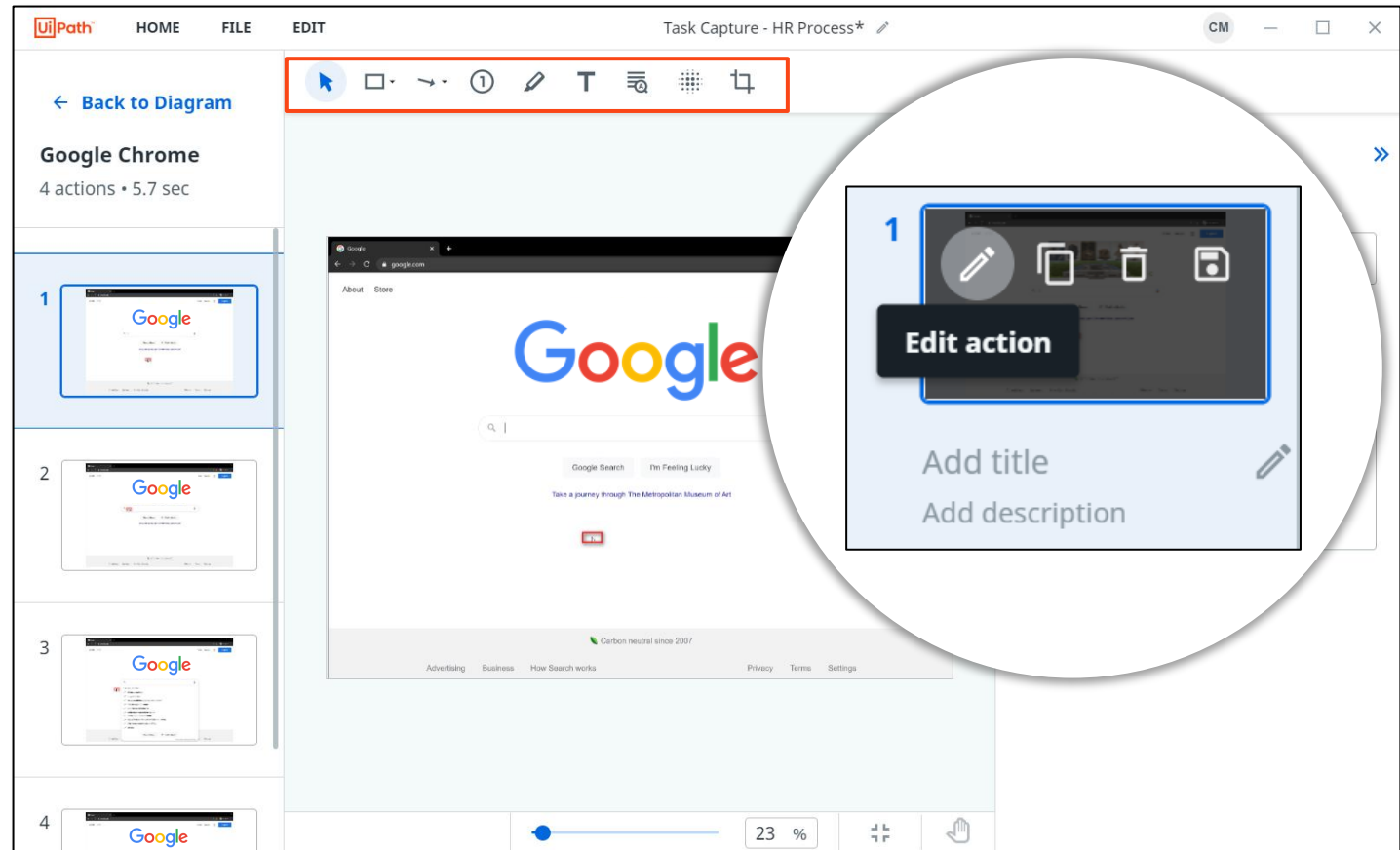

EXPORT AND SHARE PROCESS DOCUMENTATION

Export your process map as a Process Definition Document (PDD).

- Customize an existing template or utilize our library of curated templates
- Adjust image quality and size
- Add and edit document properties

Export your documentation to a XAML file, ready to use in UiPath Studio as a workflow skeleton – or export the process map as an image.

Easily share the PDD or XAML with stakeholders and developers

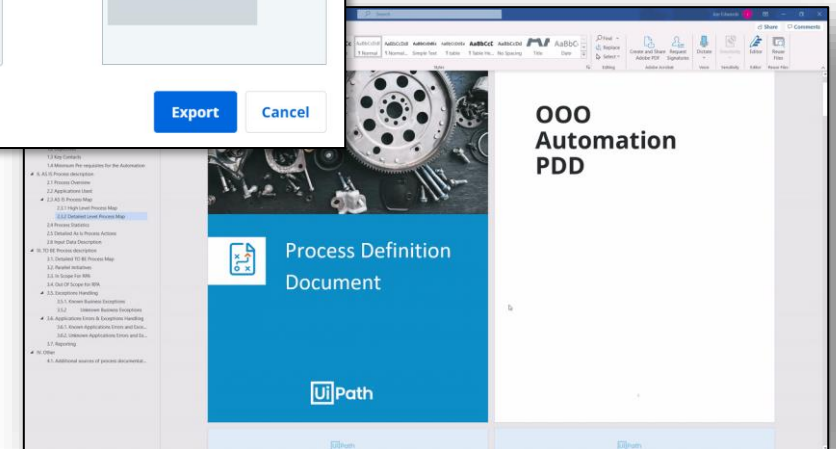
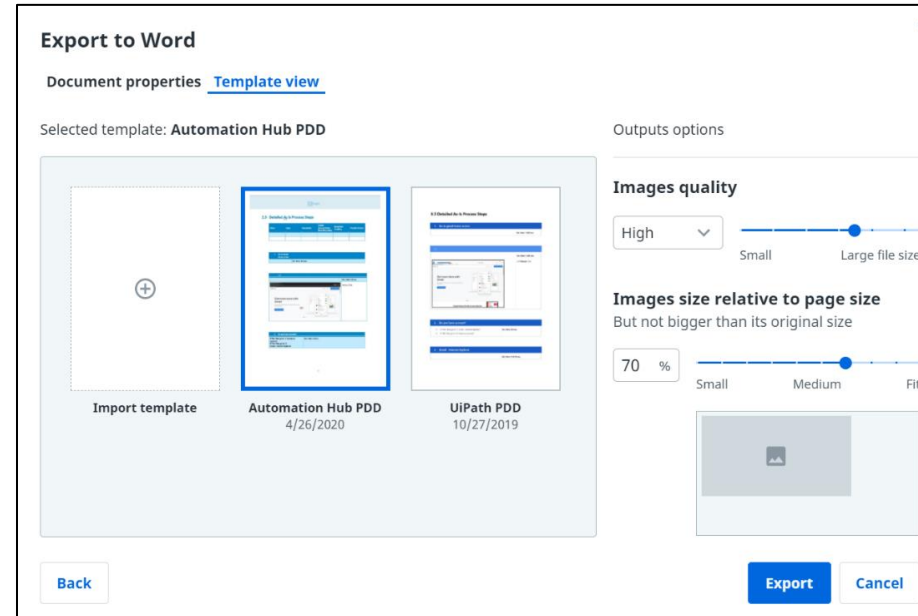

What's new for Task Capture?

- **Redesign** of User Interface
- **Interactive Sign in** Option
- Configure **Capture Settings**
- Add **Swimlanes** in the diagram
- **Other improvements:**
 - Deployment of custom PDD templates (2020.10.1)
 - Import of XAML files (2020.11.1 Public Preview)
 - Capturing improvements (2020.10.3)
 - Proxy settings (2020.10.3)

What's new for Task Capture?

UI Redesign

Description

- Task Capture has been redesigned to be more aligned with the UiPath platform

Customer Benefits

- Consistent user experience across different UiPath products
- Improves user onboarding to the UiPath platform

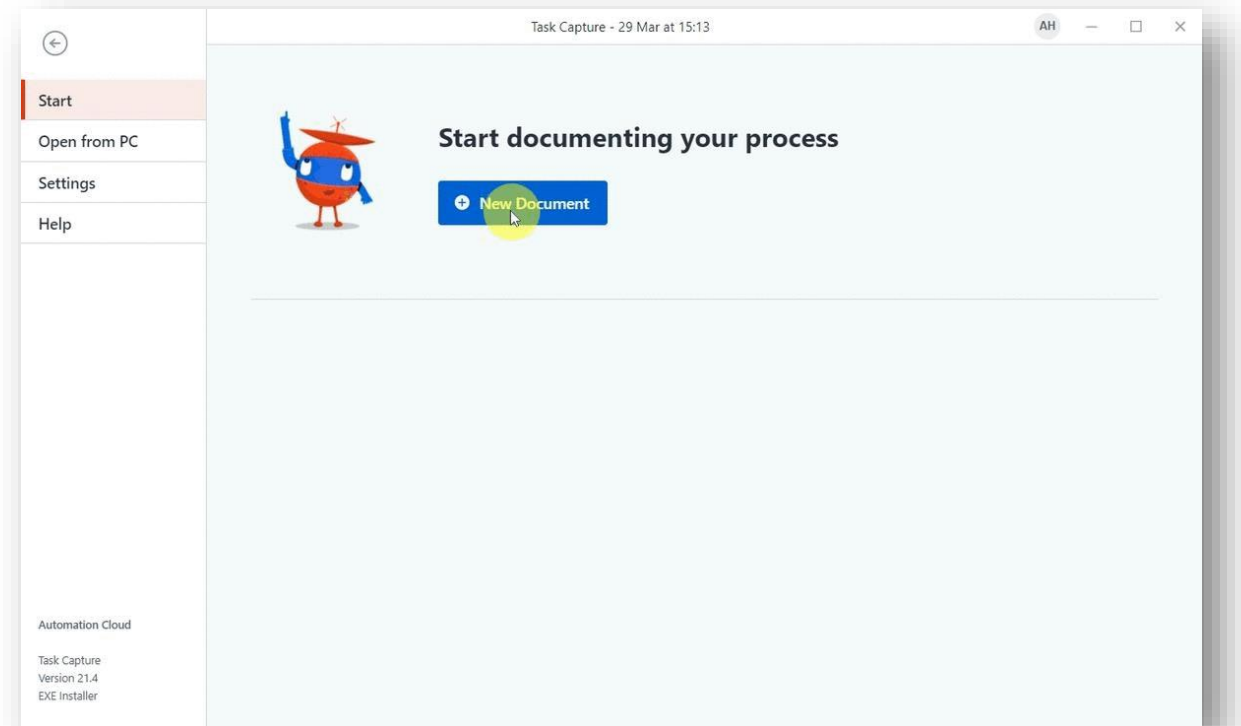

What's new for Task Capture?

Interactive Sign in

Description:

- Activate Task Capture by using the UiPath **Automation Cloud account**

Customer benefits:

- Simplified activation of the product

Prerequisites:

- User License Management feature should be enabled in UiPath Automation Cloud
- User should have a license assigned in UiPath Automation Cloud

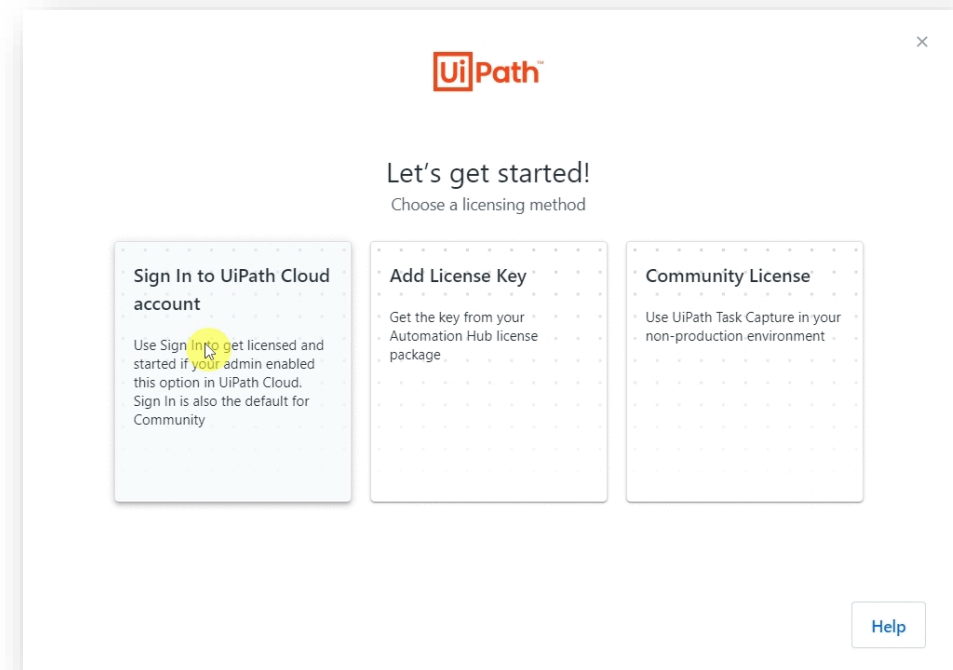

Want to find out more? Visit the [documentation page](#)

What's new for Task Capture?

Capture Settings

Description

- Toggle between **Detailed** and **High level** Capturing mode
- Use **Capturing hotkeys** to pause/resume or stop the capturing process.
- Choose if **keyboard inputs** and text under the cursor are automatically saved and displayed in the **action description**.

Customer benefits

- More **control** over the capturing process
- Avoid capturing of sensitive information (passwords, personal information etc.)
- Minimalizes need for post-editing of the documentation

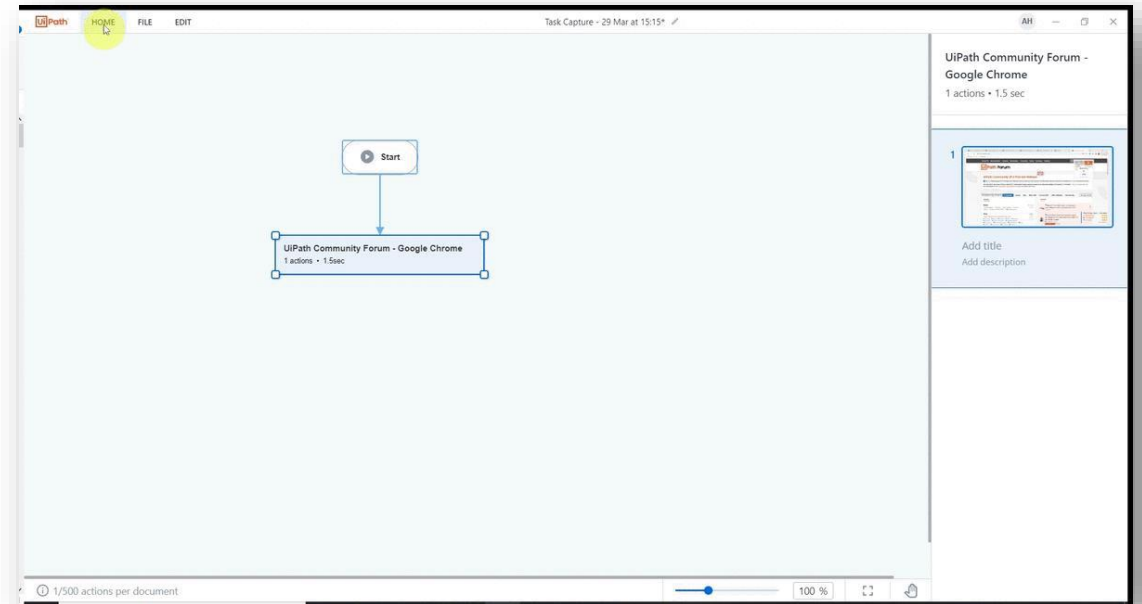

Want to find out more? Visit the [documentation page](#)

What's new for Task Capture?

Swimlanes

Description

- Structure the process map by **visually grouping** the elements
- Structure can be depending on **user roles, process stages, departments** etc.

Customer benefits

- Create more informative process maps

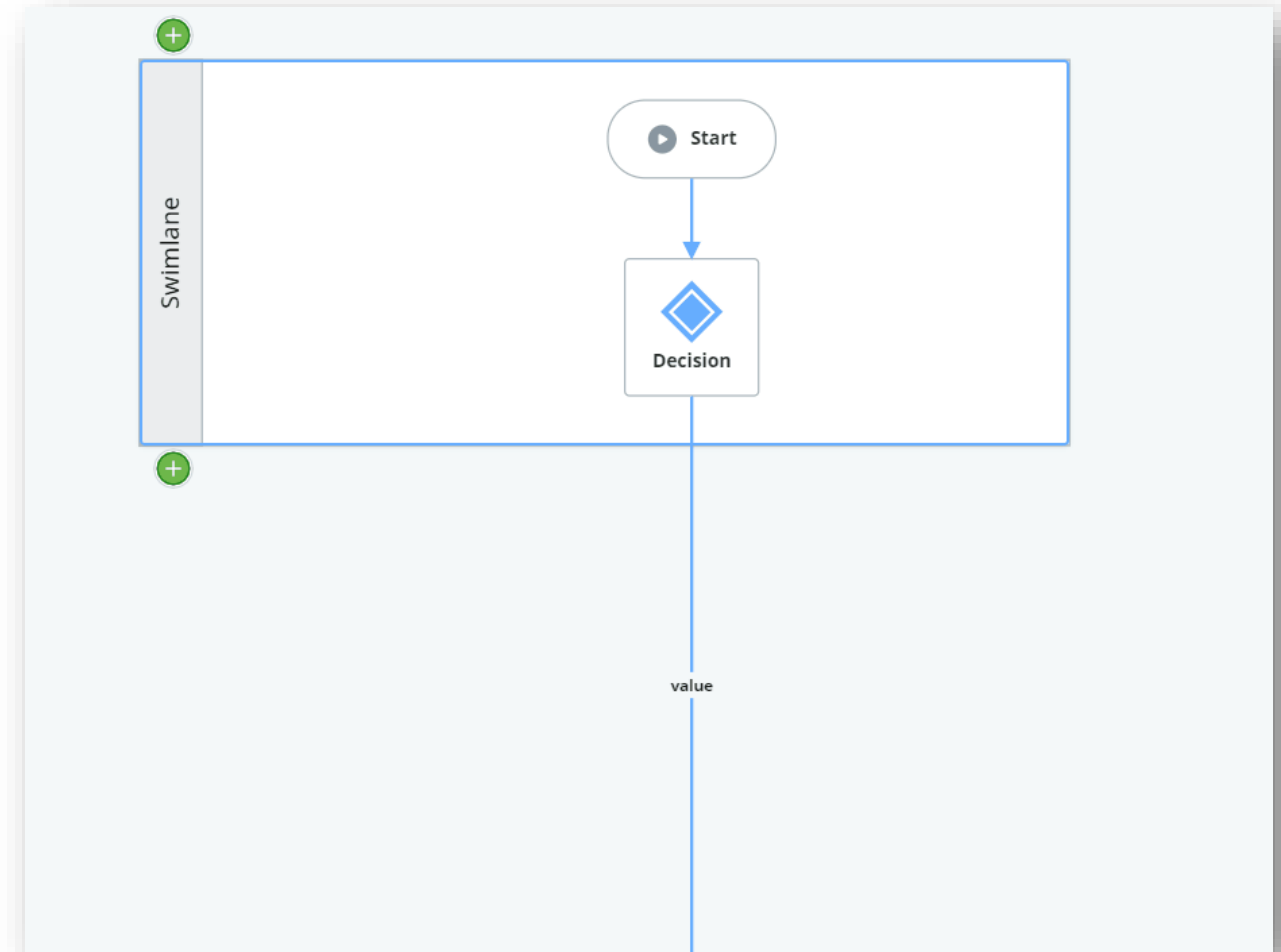

Want to find out more? Visit the [documentation page](#)

What's new for Task Capture?

Other improvements

Deployment of custom PDD templates (2020.10.1)

- Supports creating consistent documentation within a company
- More information available [here](#)

Import of XAML files (2020.11.1 Public Preview)

- Enables RPA developers to generate documentation for existing automations
- More information available [here](#)

Capturing improvements (2020.10.3)

- New 'Start' button provides the possibility to prepare the environment before starting the capturing
- Action title and description can be specified during the capturing
- More information available [here](#)

Proxy settings (2020.10.3)

- Configure Proxy settings for Task Capture
- More information available [here](#)

Licensing Plan

Licensing Information

- Task Capture is [included with Automation Hub](#)
- Task Capture is included in every [user role SKU](#)

Community Edition

- You can access the Community Edition [here](#)

Demo

Automation Hub

Agenda Automaton Hub

- 01** What is Automation Hub?
- 02** What benefits Automation Hub brings?
- 03** Licensing
- 04** What's new?
- 05** How does it work? (Demo)

RPA is key to accelerating your competitive advantage, but how do you:

Scale beyond the initial quick wins?

Encourage employees across your organization to automate?

Where your company...

- Connects to drive automation opportunities
- Identifies and manages automation pipeline
- Stores process documentation
- Securely leverages reusable automation components

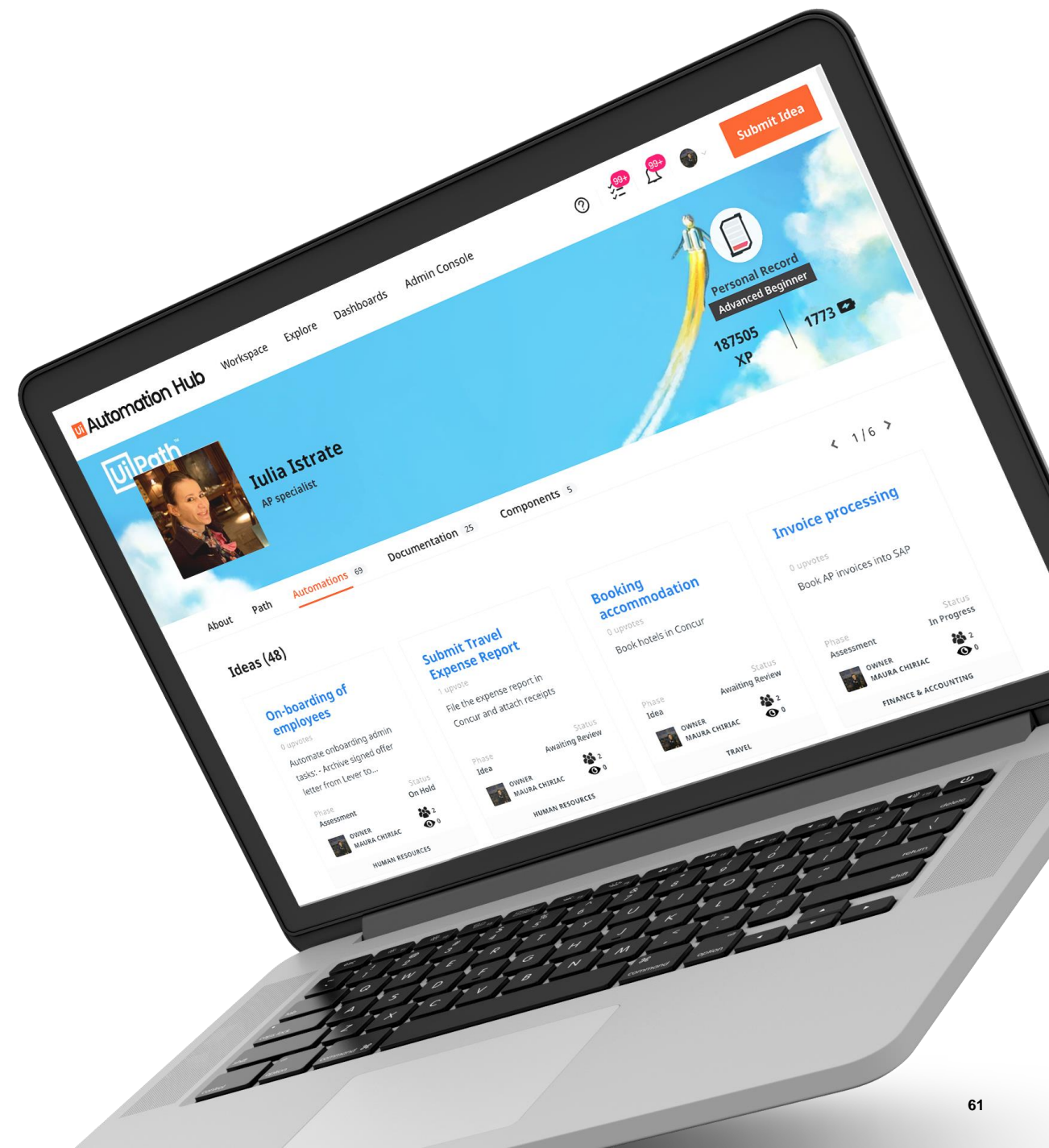

Automation Hub is the only way to

Manage the entire automation lifecycle with instant visibility and control

Foster both top down and bottom up automation opportunities

Coordinate multi-vendor automation environments

Automation Hub is how thousands of companies

Build an '*automation first*' mindset across distributed teams

Pick automations consistently with a comprehensive algorithm

Manage their automation pipeline centrally

Visualize and control their automation program instantly

Accelerate their RPA implementation time

Store all process documentation, deliverables, and components in one place

Users include...

What's new for Automation Hub?

Focus points of this session

- Automation Hub as service in **Automation Cloud**
- Consume automations directly from **Automation Store**
- **Process Mining** integration
- **Customize** Submit an idea
- **Audit logs**
- **Redesign**
 - Reorganize explore automations and explore ideas page
 - Automation Ideas Submission redesign
- **Import** Pipeline

Other features

- Updates to cost and planning reports
- Added Open API calls
- Localization in Spanish and Portuguese
- Geo-hosting support for Japan, Australia and Canada

For details see release notes and docs.

What's new for Automation Hub?

Automation Hub as service in Automation Cloud

Description

- Automation Hub is now available as service in the Automation Cloud

Customer Benefits

- Multi-tenancy**
- Easy access** via cloud.uipath.com
- Migration** options for existing customers
- Centralized user management** by managing users in Automation Cloud for all cloud products
- Azure Active Directory** integration

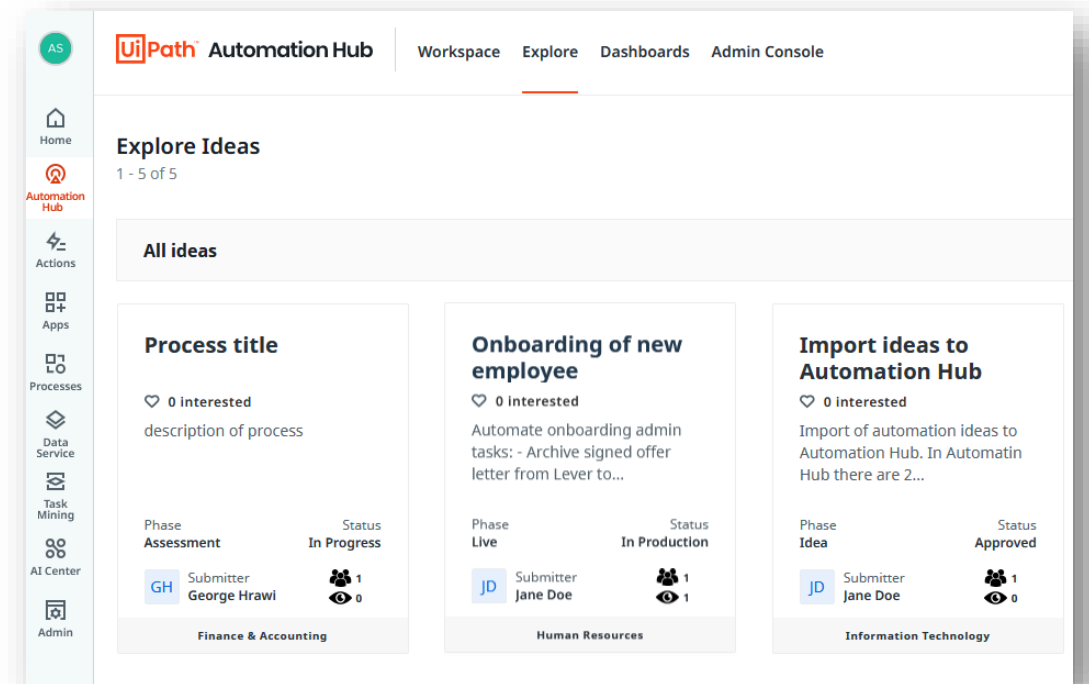

Want to find out more? Visit the [documentation page](#)

What's new for Automation Hub?

Automation Store

Description

- Attended automation shared by the citizen developers & CoE members can be **published to the Automation Store** when the automation goes live in production.
- Users can **browse** these automations in the Automation Store and **instantly trigger their download** into the UiPath Assistant.

Customer Benefits

- **Increasing visibility** on your attended automation program
- **Scale the usage** of your attended automations and drive more savings
- Reward the citizen developers by promoting their work

What's new for Automation Hub?

Process Mining integration

Description

- Directly **send automation opportunities** discovered with UiPath Process Mining to Automation Hub.

Customer Benefits

- The integration makes it simpler to **move** from the **discover** to the **build phase** in automation.
- **Centrally manage automation ideas** regardless of whether they are crowdsourced from employees or discovered in Process Mining.

What's new for Automation Hub?

Audit logs

Description

- System Admins & Account Owners can now **access audit logs** containing information about the **user activity** and **Open API calls** on their Automation Hub.

Customer Benefits

- Supports **security** efforts by providing **visibility** on the activities happening in Automation Hub

Service Name	Date Range	Size	Download	View
Event Log	2021-02-07 - 2021-02-14	1.99 MB	Download	View
Event Log	2021-02-07 - 2021-02-13	474.83 KB	Download	View
Tenant Service	2021-02-07 - 2021-02-14	157.49 KB	Download	View
Tenant Service	2021-02-07 - 2021-02-13	589.01 KB	Download	View
Open API	2021-02-07 - 2021-02-14	439.35 KB	Download	View
Object Reference	2021-02-07 - 2021-02-14	7.15 MB	Download	View
Object Reference	2021-02-07 - 2021-02-13	185.3 KB	Download	View
Event Log	2021-02-14 - 2021-02-21	1.65 MB	Download	View
Event Log	2021-02-14 - 2021-02-20	3.17 MB	Download	View

A 'Get Started' button is located in the bottom left corner of the interface.

Want to find out more? Visit the [documentation page](#)

What's new for Automation Hub?

Customize submit an idea

Description

- System Admins can now **customize** the Share an idea form.

Customer Benefits

- Customize the form to better match the **target audience**
- Capture the **information** that will help make **informed decisions**
- Focus on **key factors** that matter for the company's goals

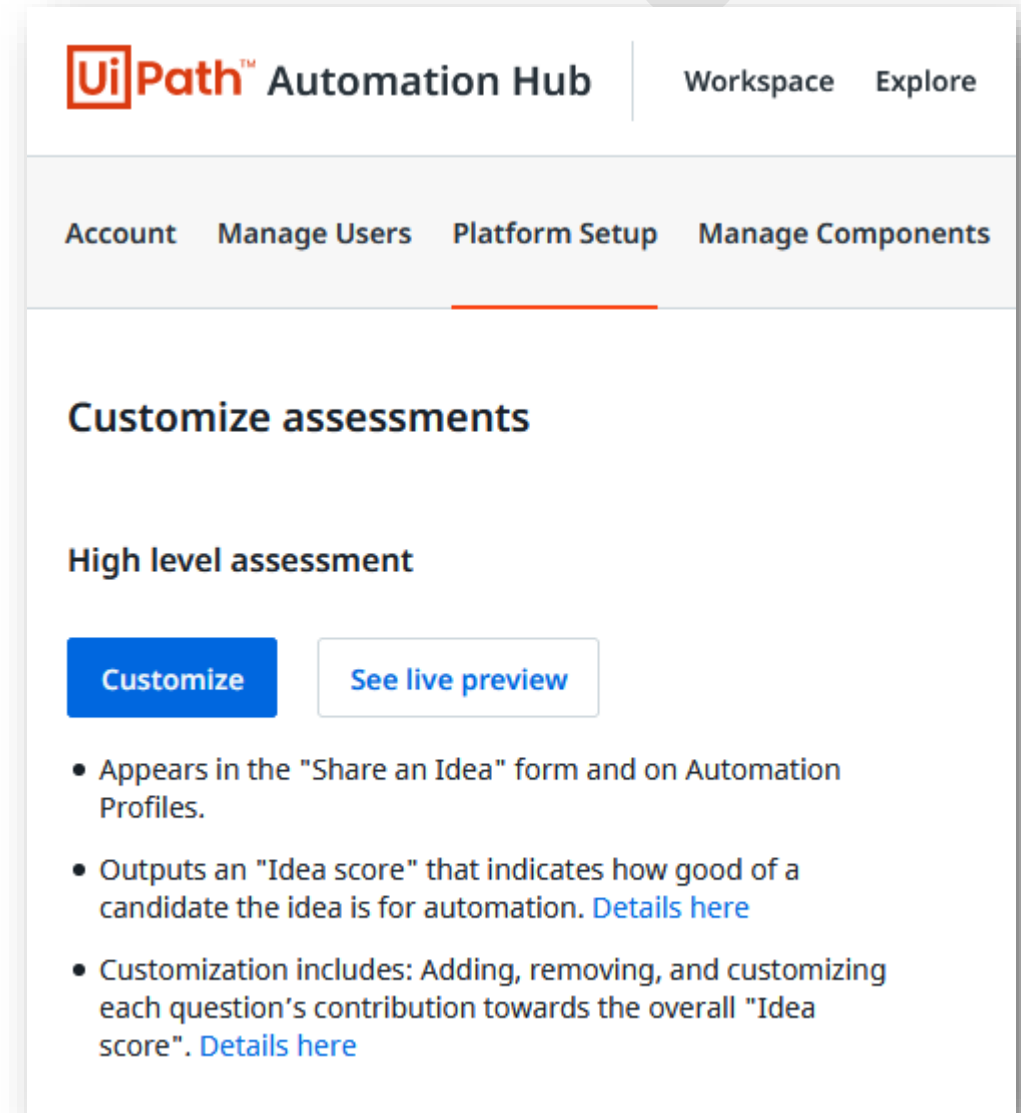

UiPath™ Automation Hub | Workspace Explore

Account Manage Users Platform Setup Manage Components

Customize assessments

High level assessment

[Customize](#) [See live preview](#)

- Appears in the "Share an Idea" form and on Automation Profiles.
- Outputs an "Idea score" that indicates how good of a candidate the idea is for automation. [Details here](#)
- Customization includes: Adding, removing, and customizing each question's contribution towards the overall "Idea score". [Details here](#)

What's new for Automation Hub?

Import pipeline

Description

- Automation Hub offers the option for System Admins to **import automation ideas** collected outside of Automation Hub via a CSV template.

Customer Benefits

- Get started fast with Automation Hub
- Create and manage one centralized pipeline for your automation ideas

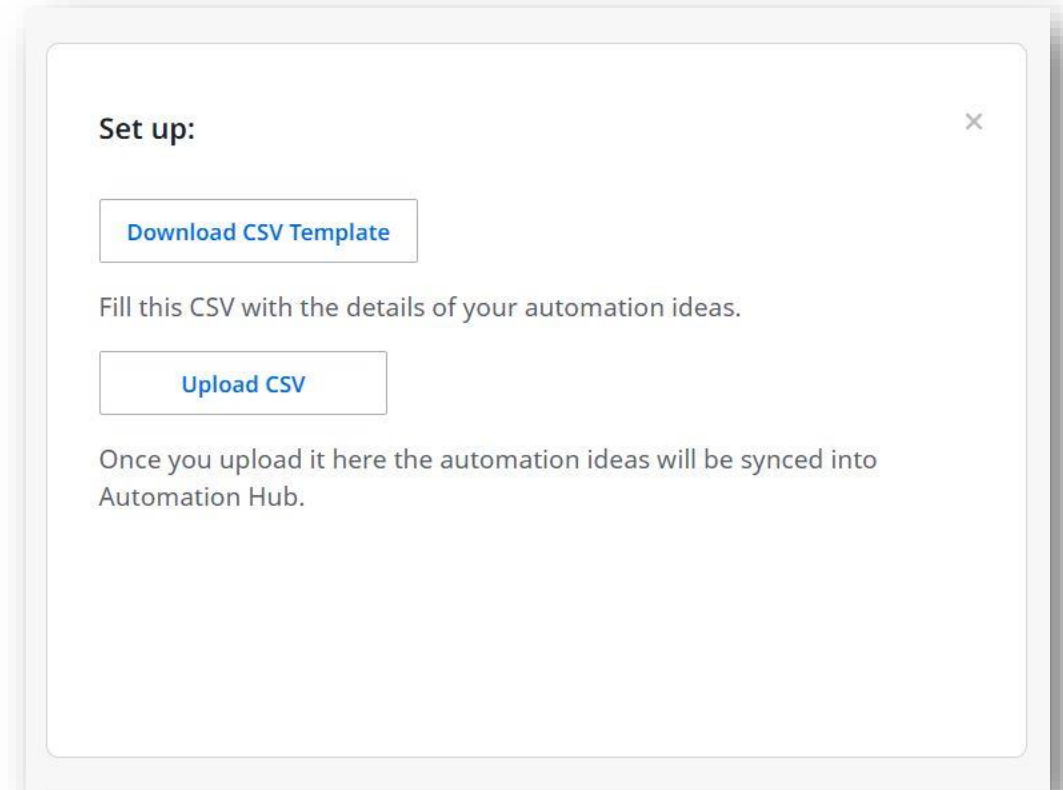

Want to find out more? Visit the [documentation page](#)

What's new for Automation Hub?

Redesign

Description

- **Share an Idea** flow is now redesigned in a single page, with more specific answer options
- Explore idea and explore automation page is now combined into **Explore Automation Program**

Customer Benefits

- Better user experience when submitting & exploring automation ideas

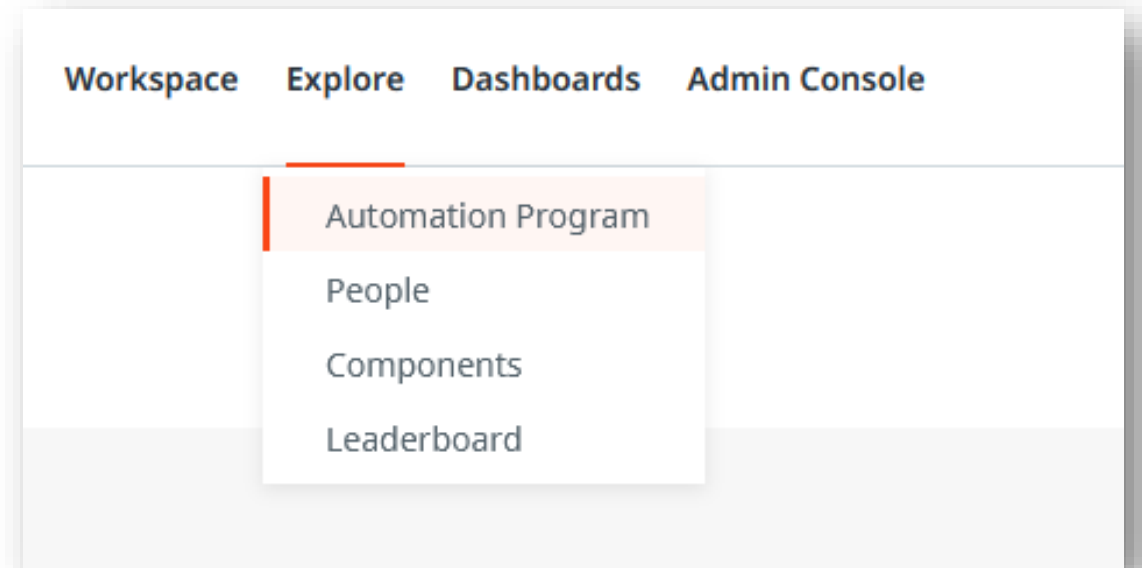

Licensing Plan

Free Two-Month Trial

- Start collecting automation ideas in minutes at **UiPath.com/AutomationHub**

Standard Plan

- Each Automation Hub instance includes unlimited Automation Hub users
- Unlimited Task Capture use is also bundled

Demo

Additional Resources

Product webpage

Task Mining: <https://www.uipath.com/product/task-mining>

Process Mining: <https://www.uipath.com/product/process-mining>

Automation Hub: <https://www.uipath.com/product/automation-hub>

Task Capture: <https://www.uipath.com/product/task-capture>

YouTube Demo Video

Task Mining: <https://www.youtube.com/watch?v=3ufF5z0fKR&ab>

Process Mining: <https://www.youtube.com/watch?v=476czZcxrQE>

Automation Hub & Task Capture: https://www.youtube.com/watch?v=Bijpv2O_Yj0&t=4s

Documentation

Task Mining: <https://docs.uipath.com/task-mining>

Process Mining: <https://docs.uipath.com/process-mining>

Automation Hub: <https://docs.uipath.com/automation-hub>

Task Capture: <https://docs.uipath.com/task-capture/>

Academy

'What's new in 21.4?' courses coming soon: <https://academy.uipath.com>

Q&A time

21.4 Partner Enablement Plan

https://www.uipath.com/21.4_technicaltraining_apac_india

Here's a quick look at our schedule

Desktop Products

Explore the latest features of the Studio family, Robots and the UiPath Assistant

Recorded April 27, 2021

[Watch Now →](#)
[Download Slides →](#)

AI/ML

Enhance your automations with AI

Recorded April 29, 2021

[Watch Now →](#)
[Download Slides →](#)

Test Suite

Find out about the latest features on RPA and Software testing

Record May 4, 2021

[Watch Now →](#)
[Download Slides →](#)

Apps, Activities, Connectors

Start deliver engaging experience using UiPath's low code-app builder

May 6, 2021
11:30am IST / 2:00pm SGT

[Register Now →](#)

Process Understanding

AI-powered discovery and prioritization of the most impactful automations

May 11, 2021
11:30am IST / 2:00pm SGT

[Register Now →](#)

Cloud Services

Rapid expansion of the UiPath Automation Cloud(™) capabilities

May 12, 2021
11:30am IST / 2:00pm SGT

[Register Now →](#)

Thank you!

