

vert
aire
Aquarela
by JeanNouvel

S
O
N
E
L
R

Uribe
Schwarzkopf



Ubicación

Aquarela, está localizado estratégicamente en el **Valle de Cumbayá** con múltiples accesos por las vías principales del sector. Goza de una amplia oferta de servicios y un clima privilegiado.

Aquarela

Disfrutar el calor del amanecer,
escuchar el cantar de la mañana en el
silencio interior.

Sentir el ritmo de tu corazón, rodearte
de vida, aire y libertad, son las
sensaciones que vivirás en **Aquarela**,
un lugar que fluye y se conecta con su
entorno, fusionándose con las curvas
de la montaña.

En medio del dinamismo y la
modernidad de Cumbayá, tendrás un
hogar con balance entre lo individual, lo
colectivo, lo homogéneo y lo diverso.



Vert

Planta Baja

Vert

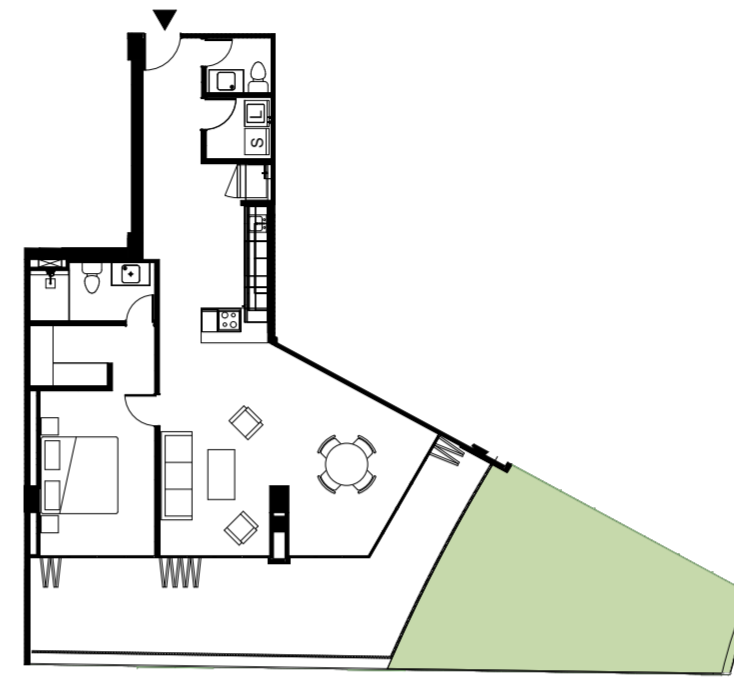
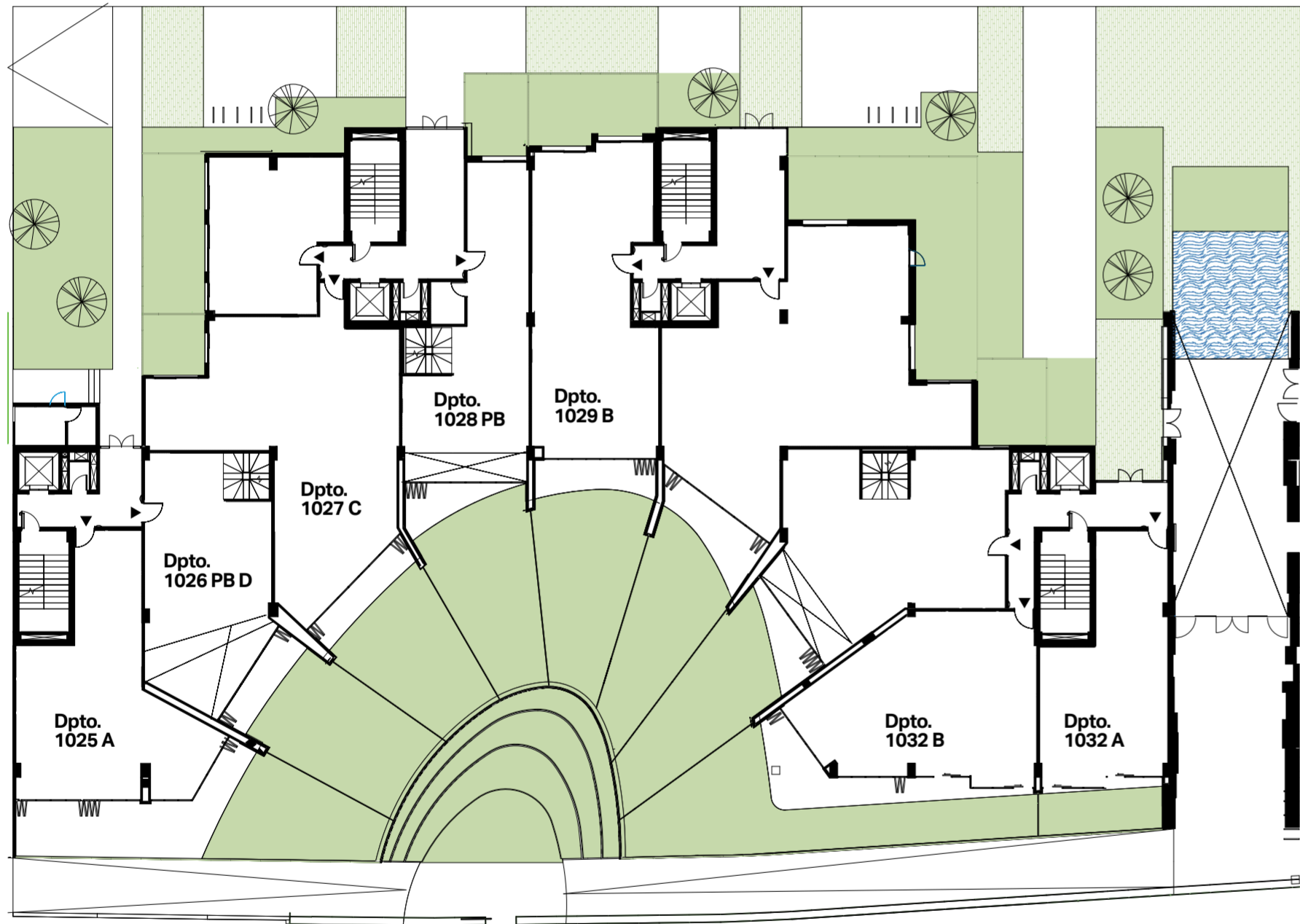
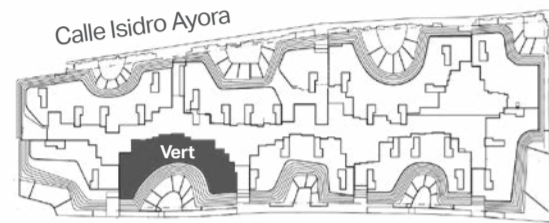

○ 1025 A T13

1027 C T14 ○



○ 1026 PB D T13

1026 PA D T13 ○

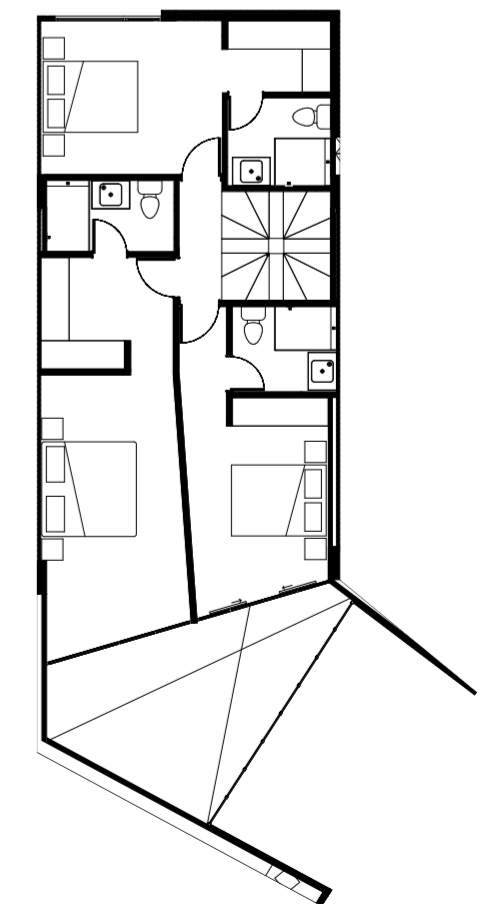
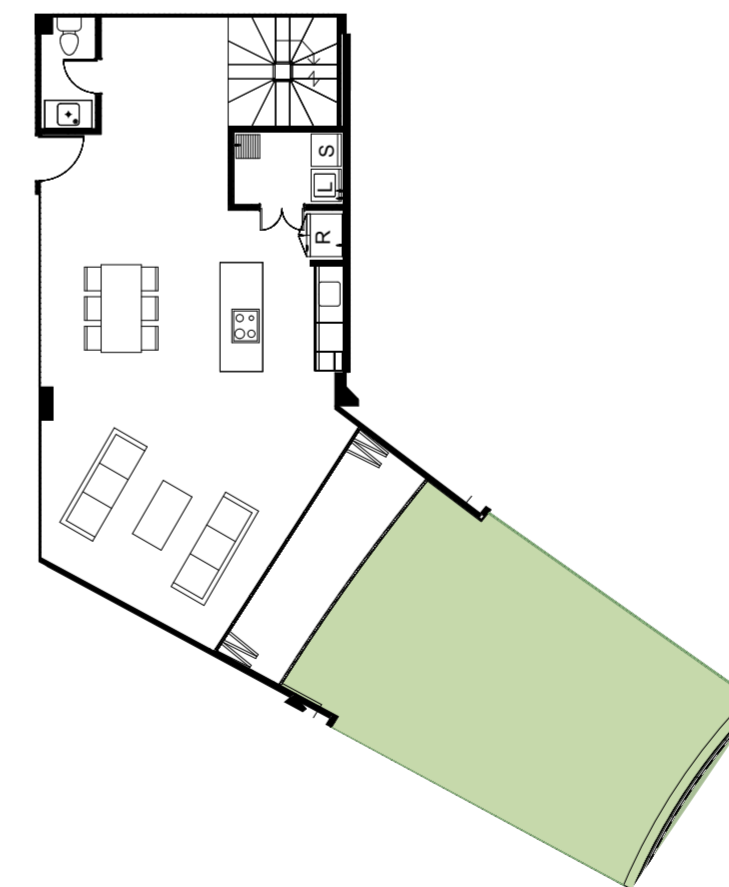

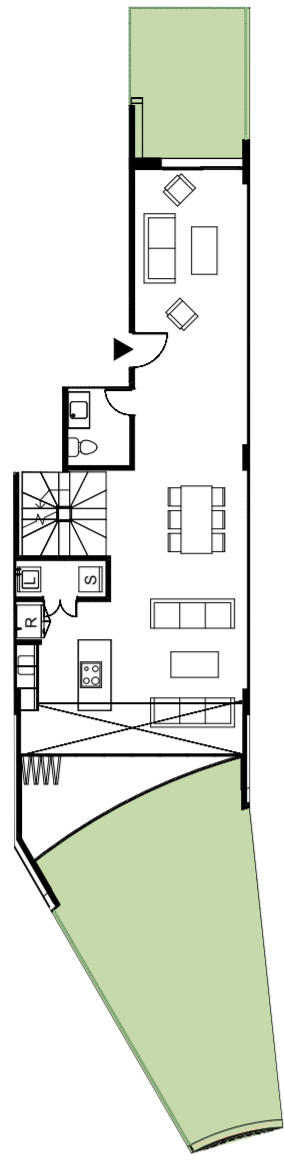

1028 PB T14

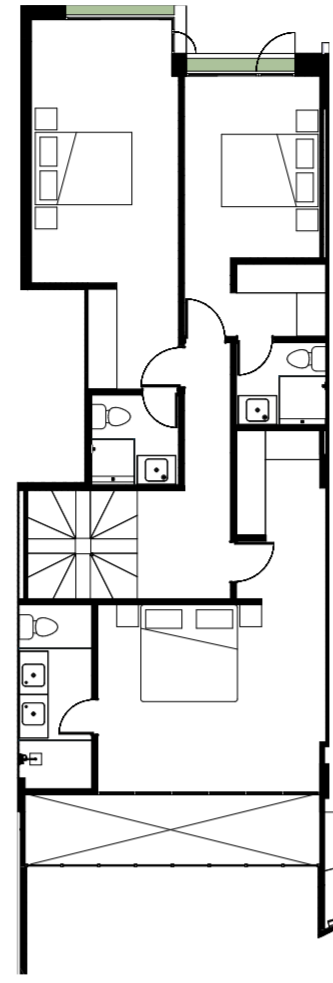

1028 PA T14



1029 B T15

1032 A T16

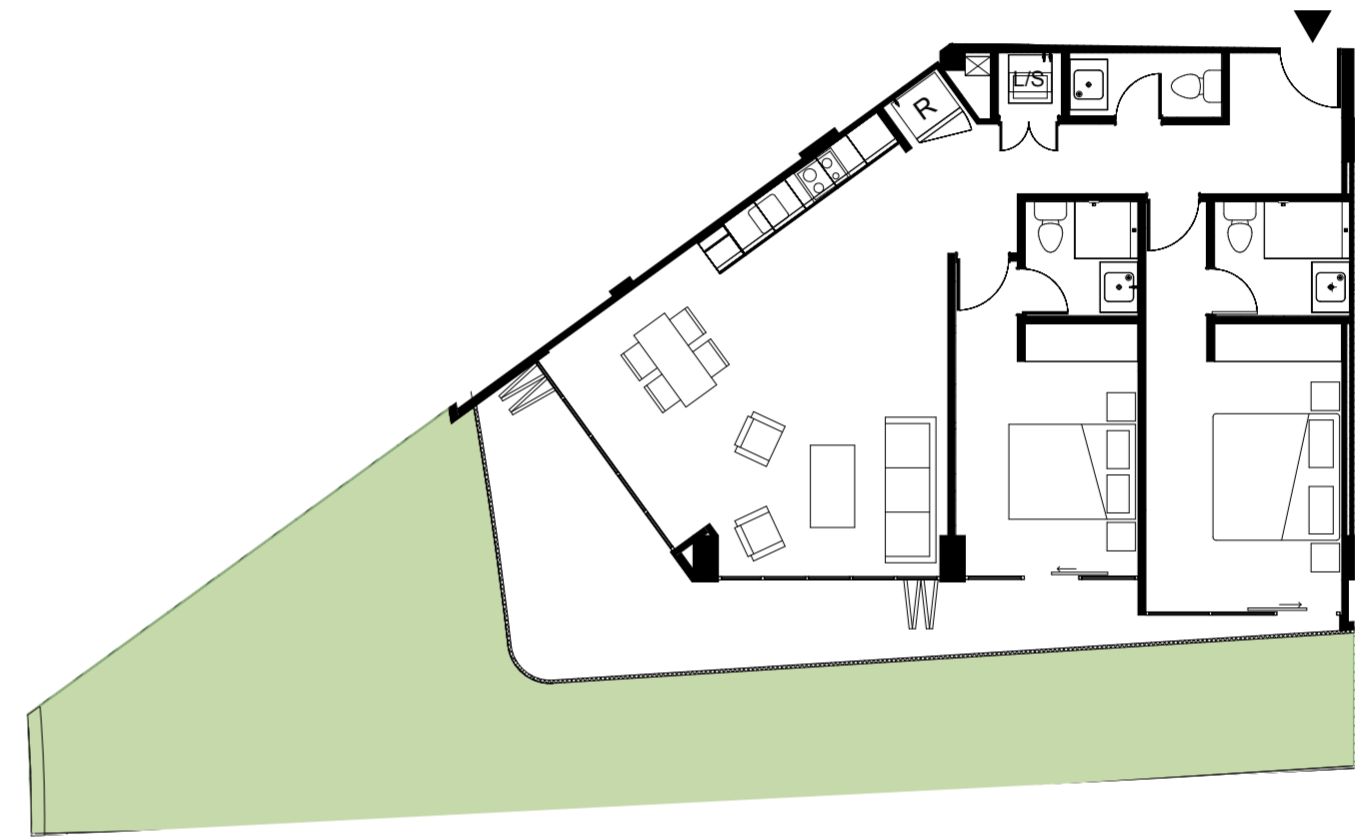

1032 B T16

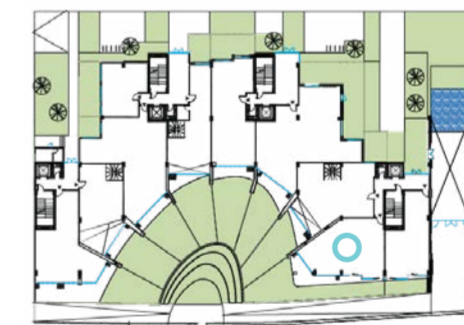
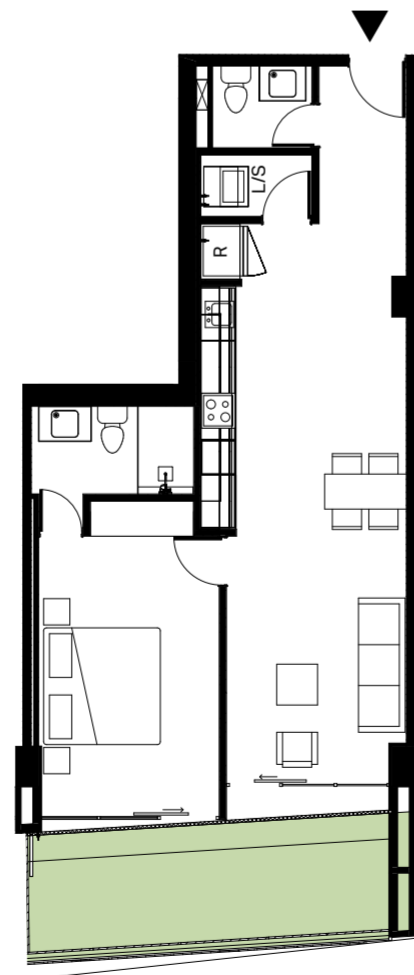
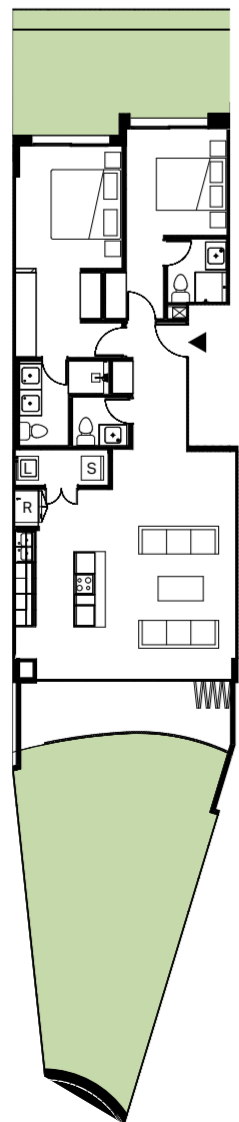

Vert

Segundo piso Vert

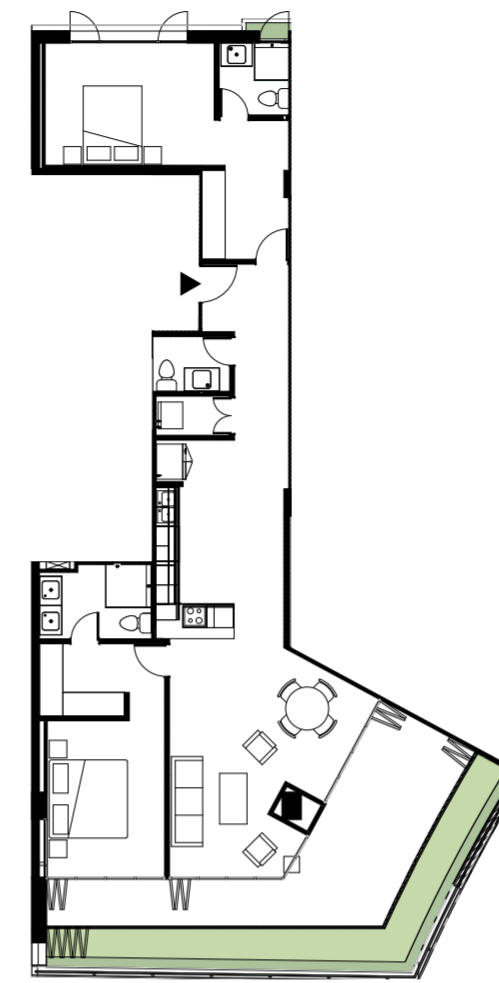
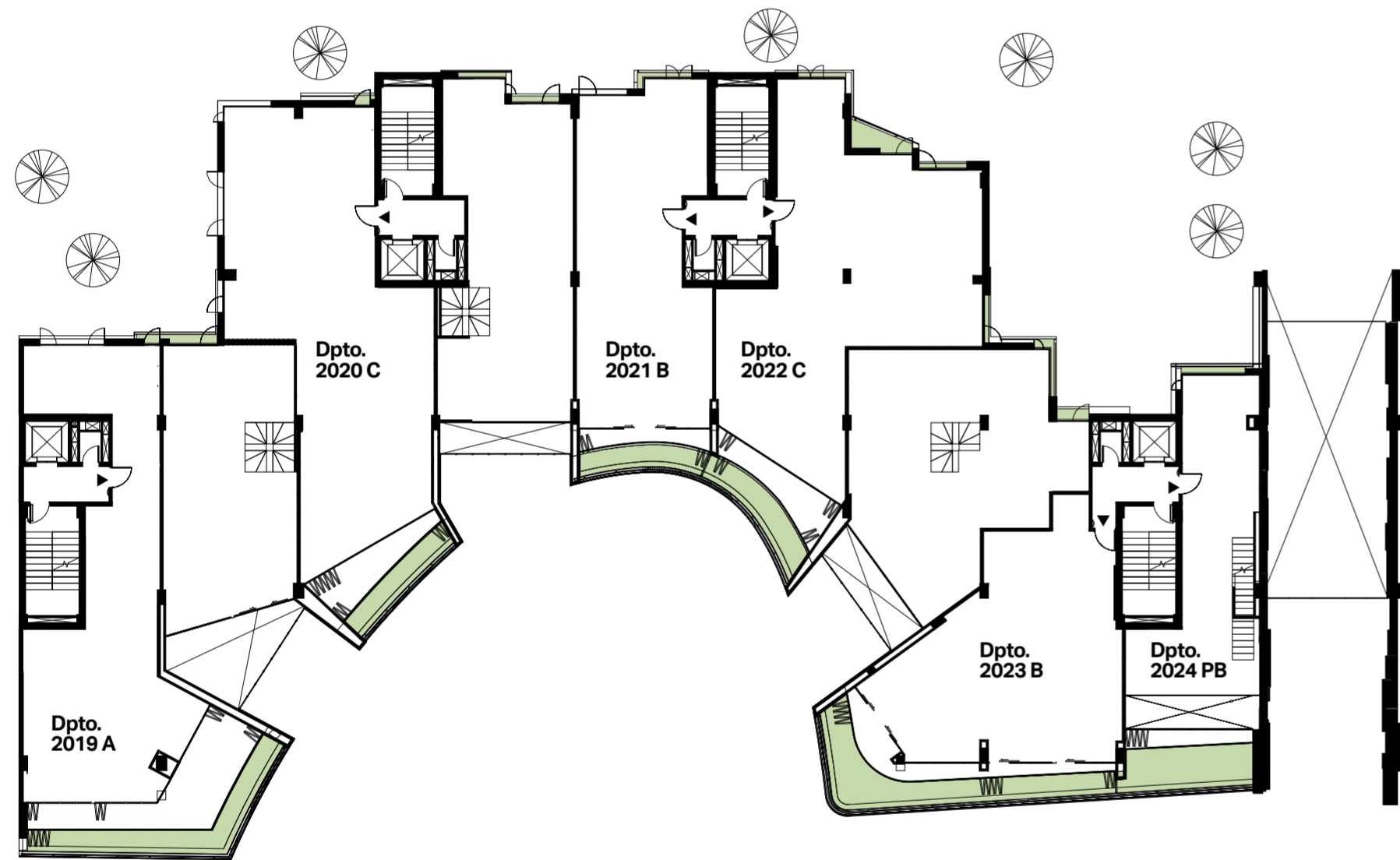
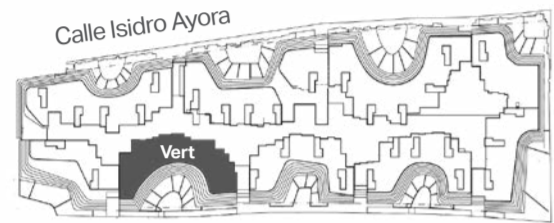

2019 A T13

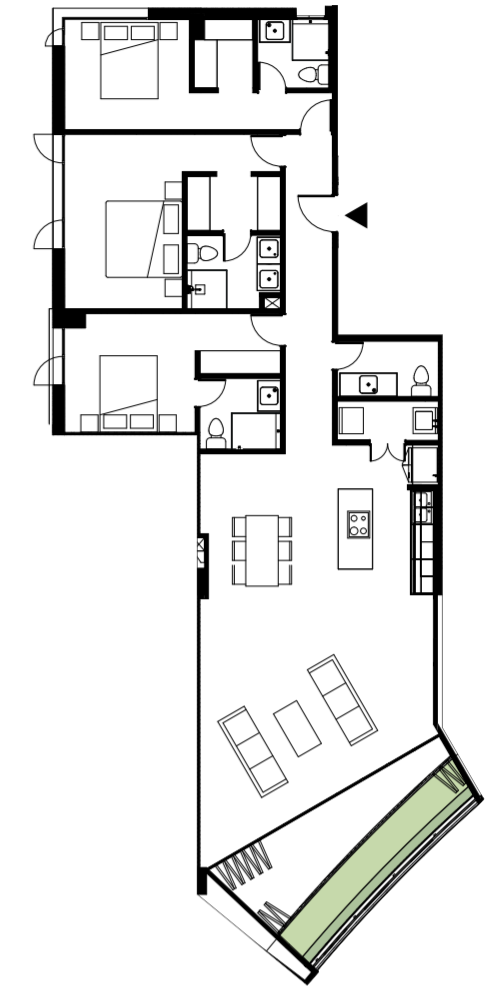

2020 C T14

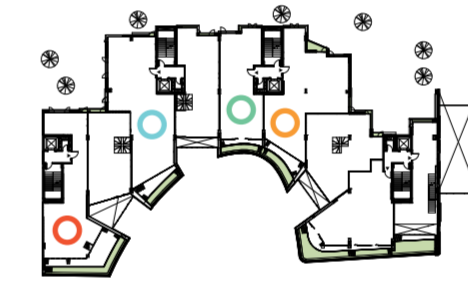

2021 B T15

2022 C T15

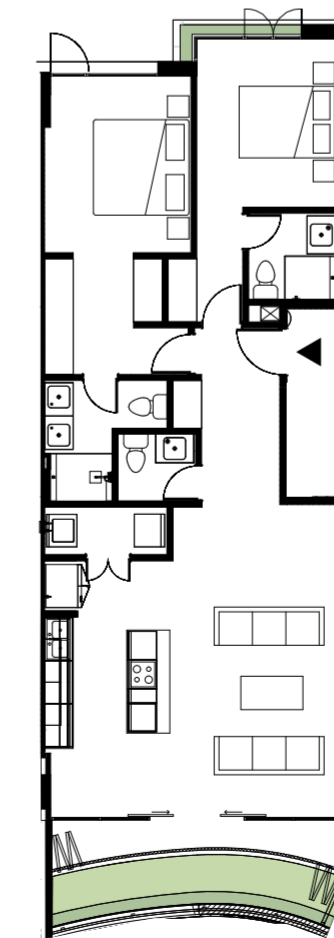

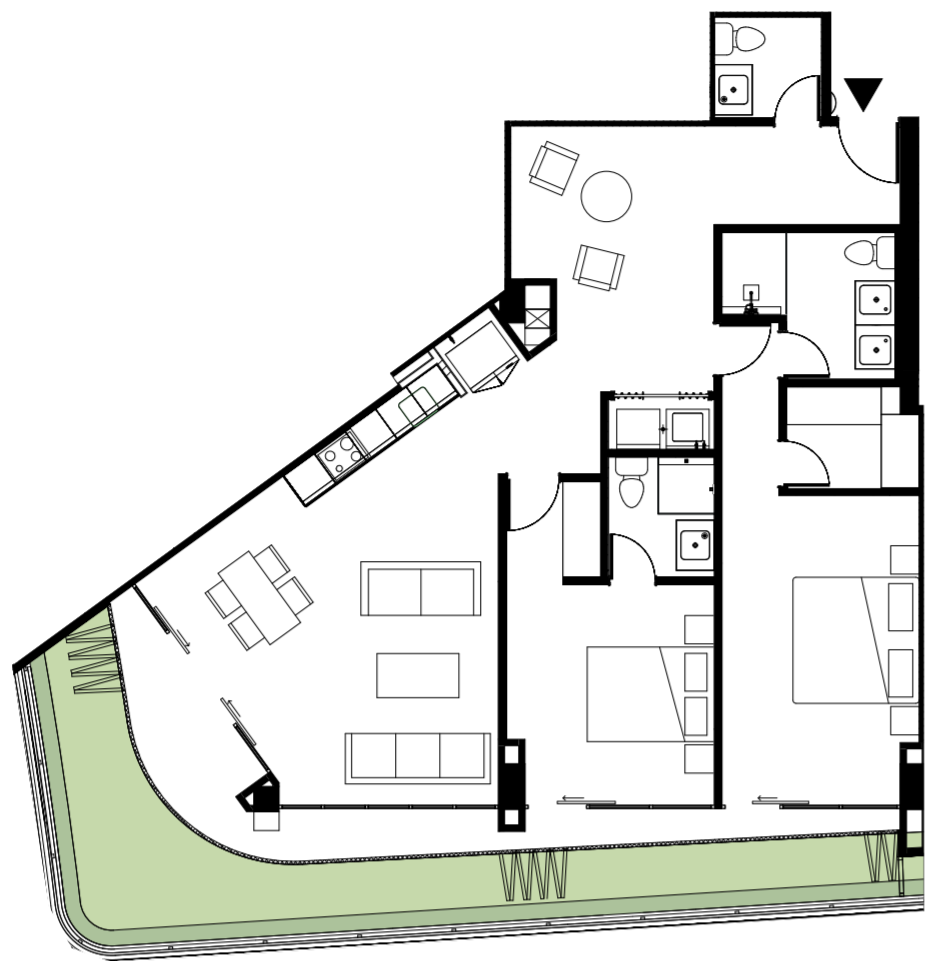

2023 B T16 ◦

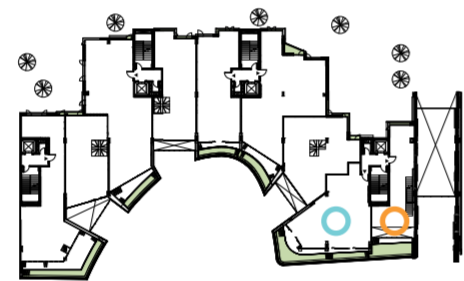

◦ 2024 PB-D T16

2024 PA-D T16 ◦

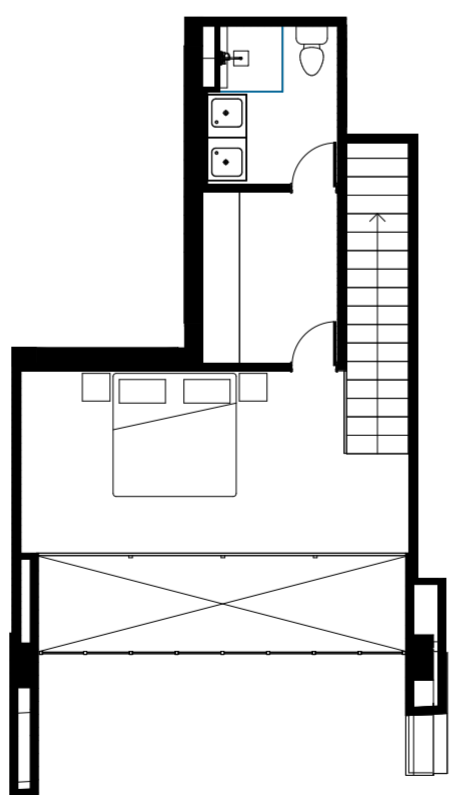
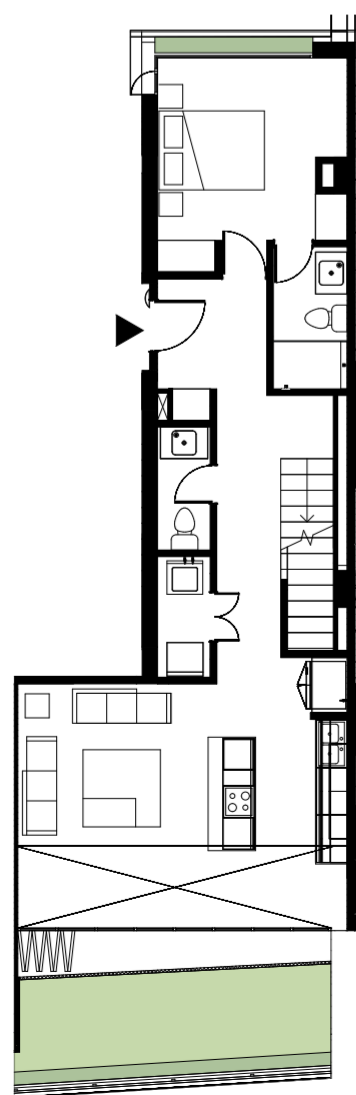

Tercer piso Vert

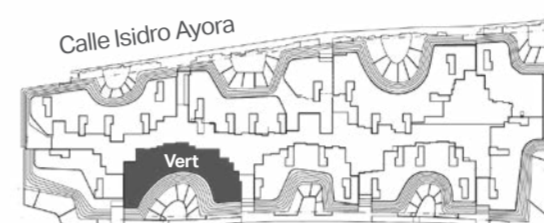

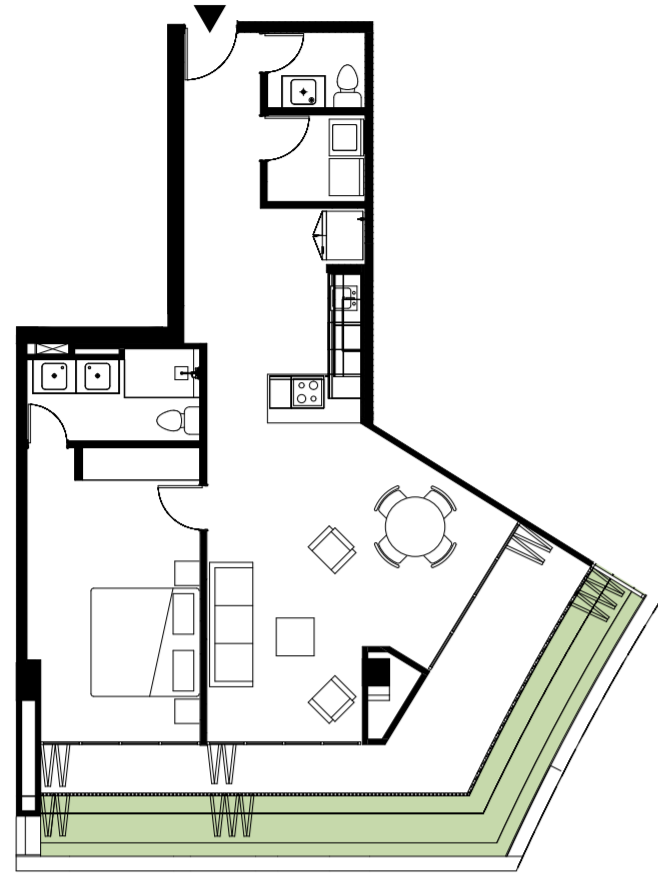

○ 3030 A T13

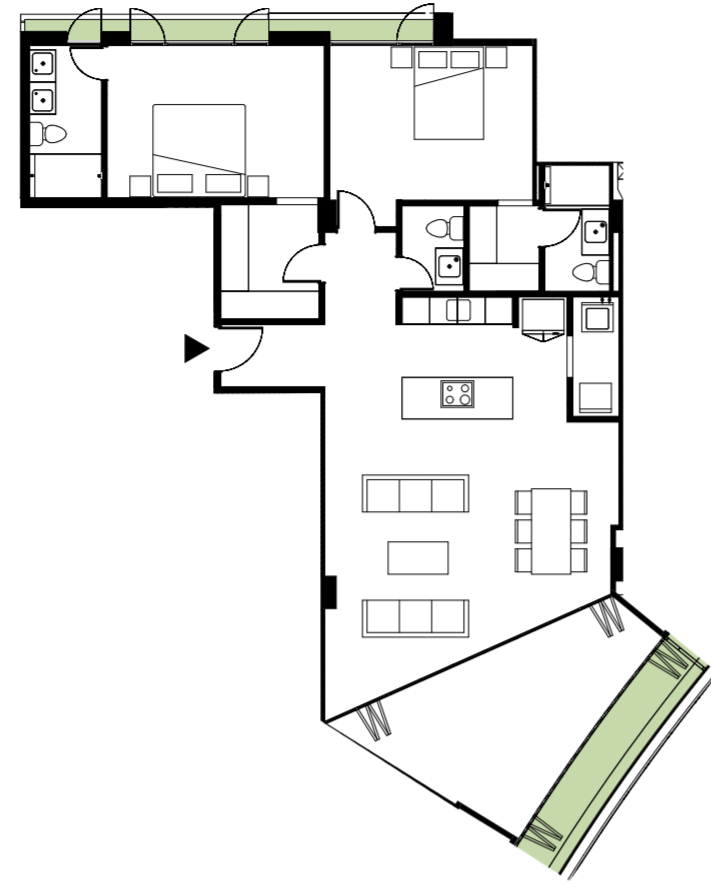

3031 B T13 ○

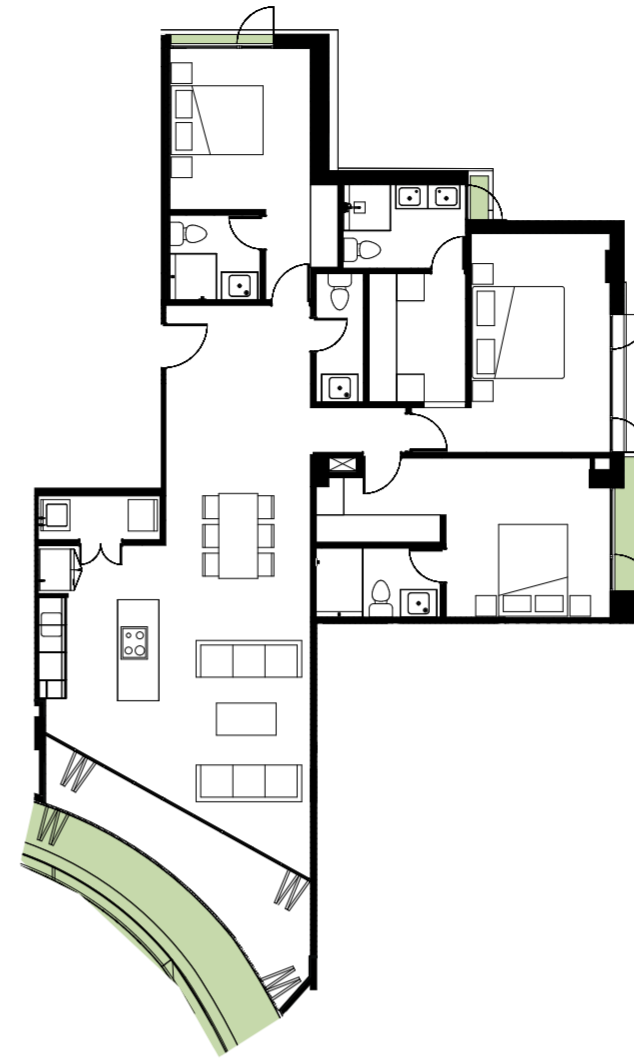

○ 3035 C T15



3036 B T16 ○

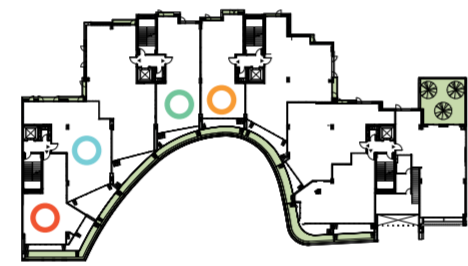

○ 3033 B T14

3034 B T15 ○

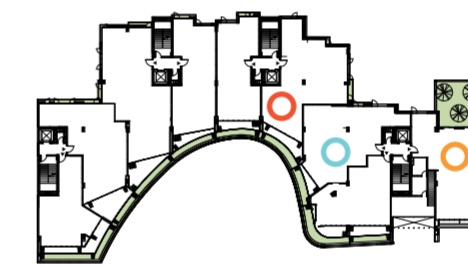

3038 B T16 ○

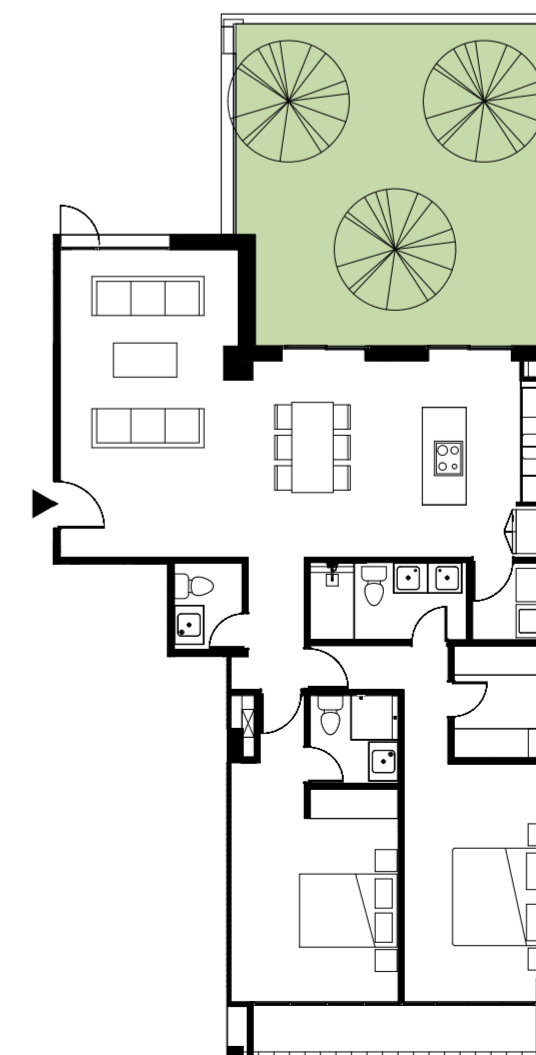
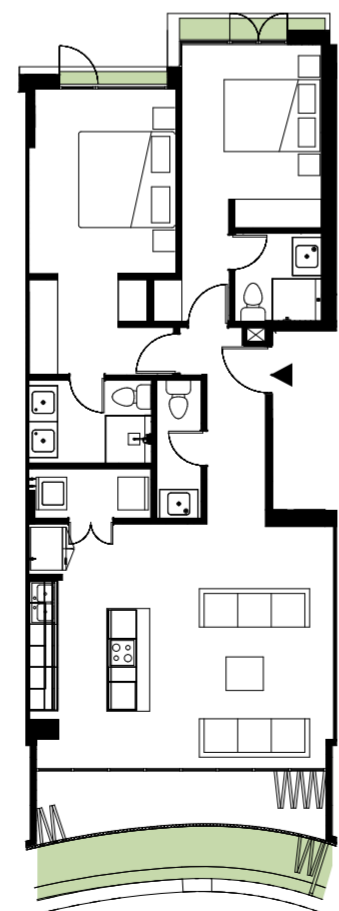
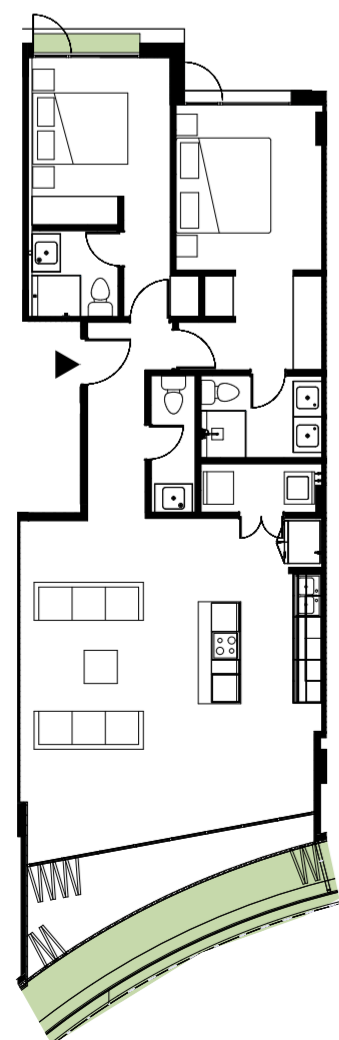

Cuarto piso

Vert

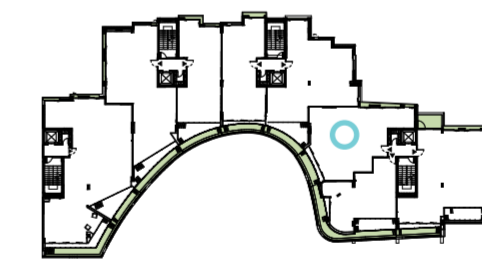
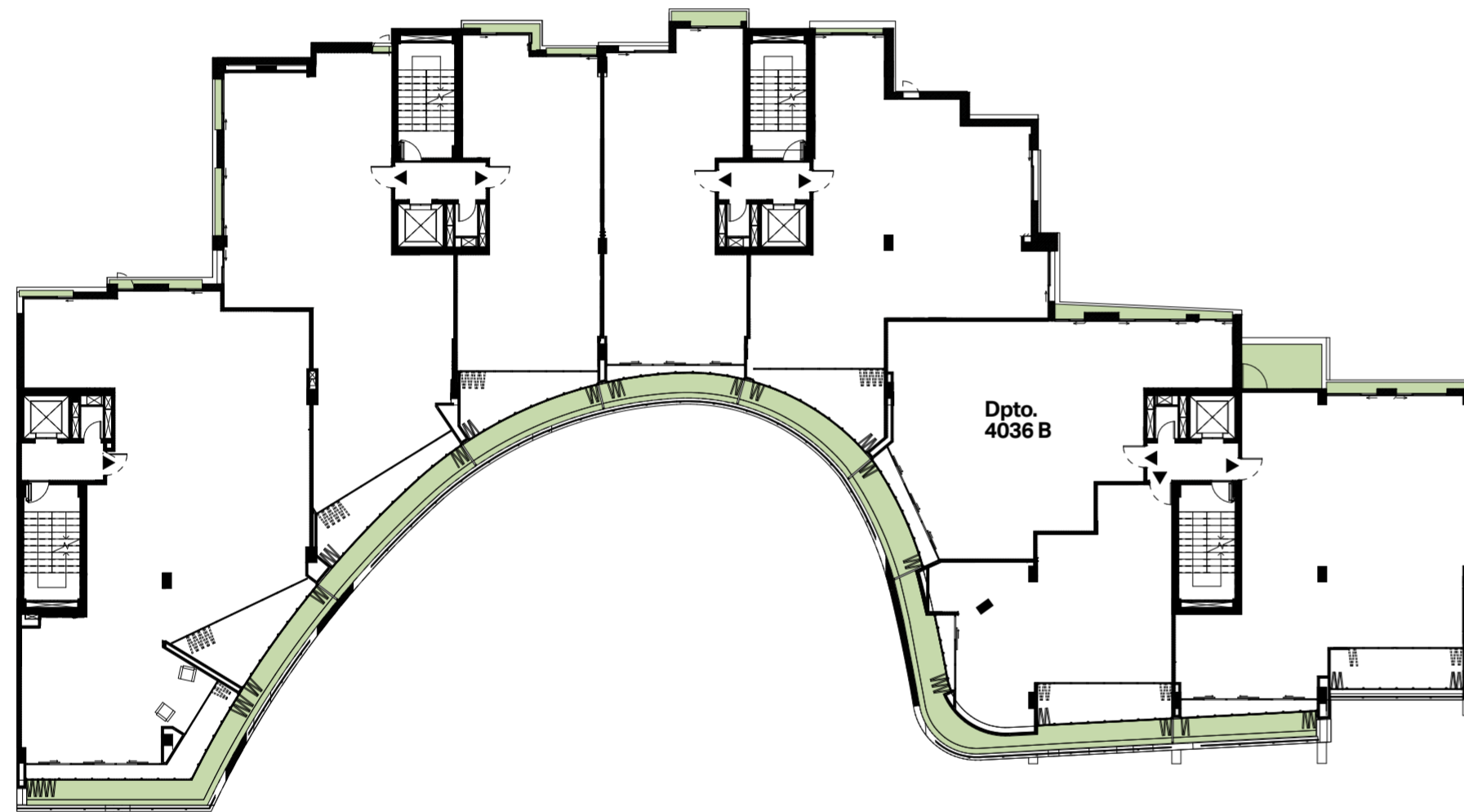
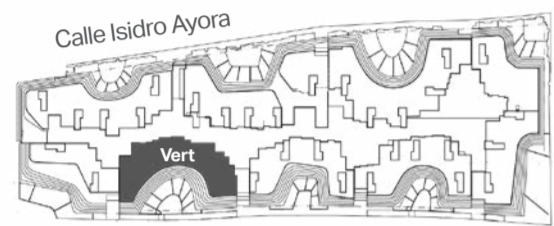

4036 B T16 ◦

Sexto piso

Vert

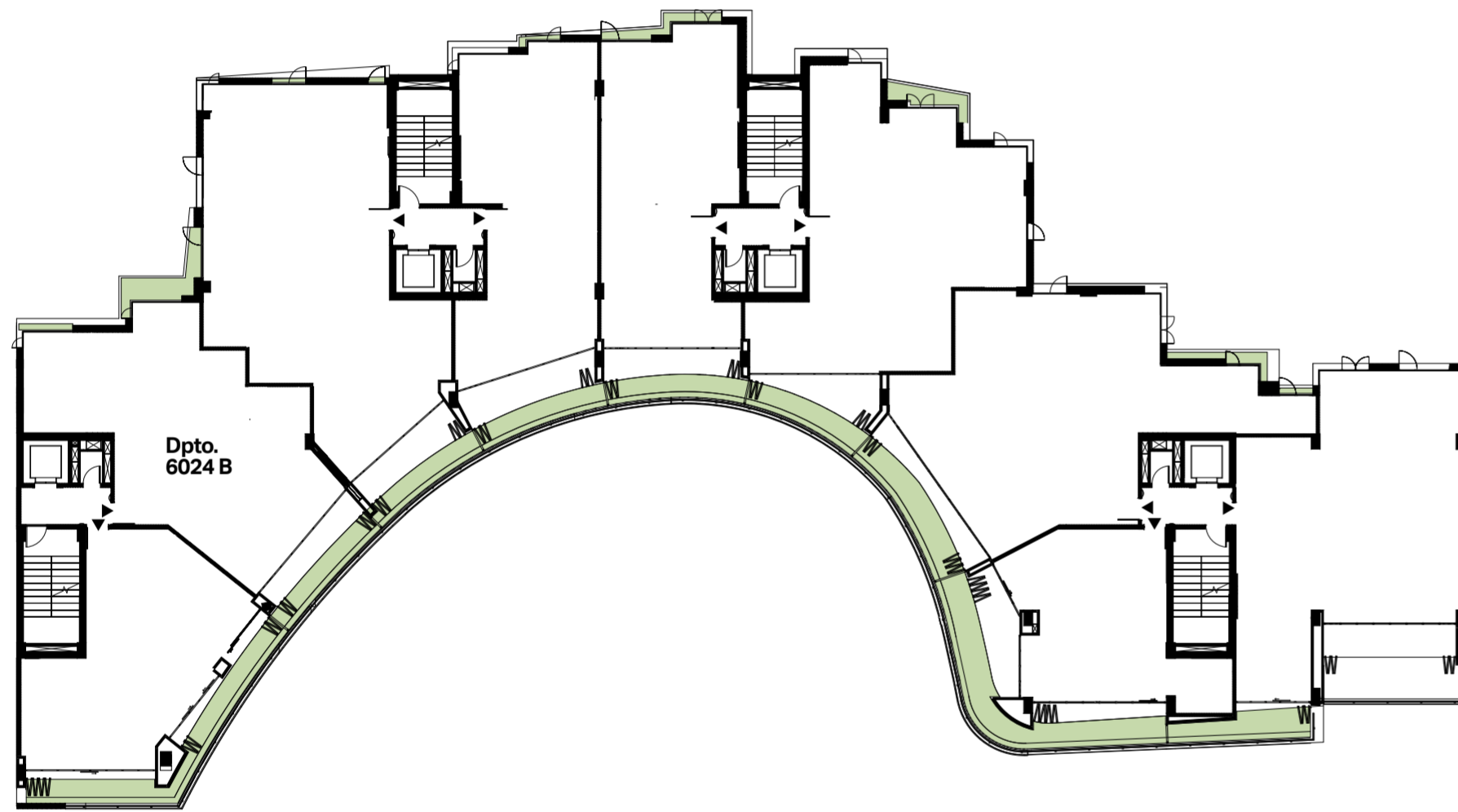
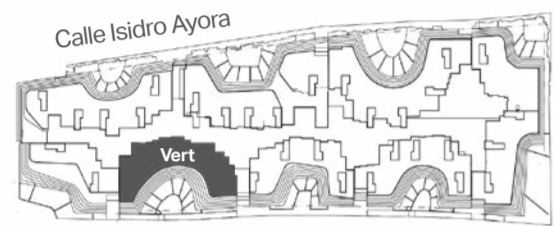

6024 B T13

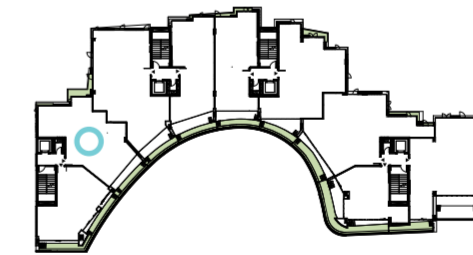

Aire

Planta Baja Aire

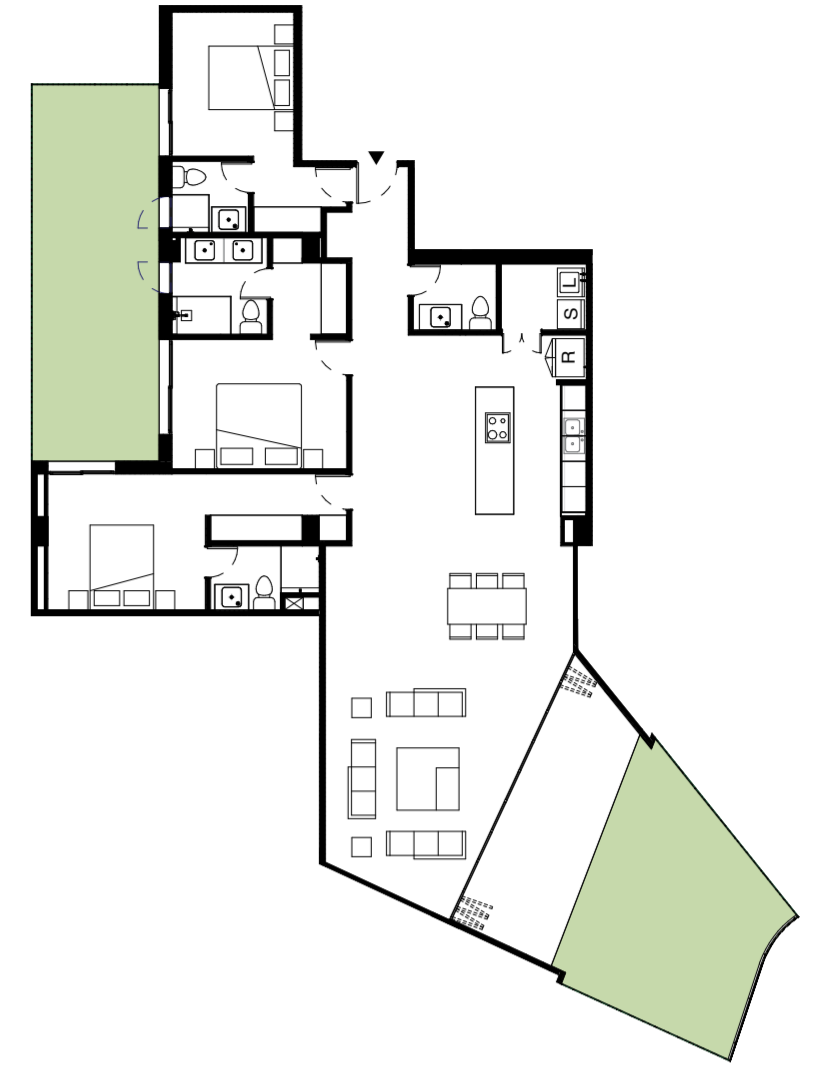
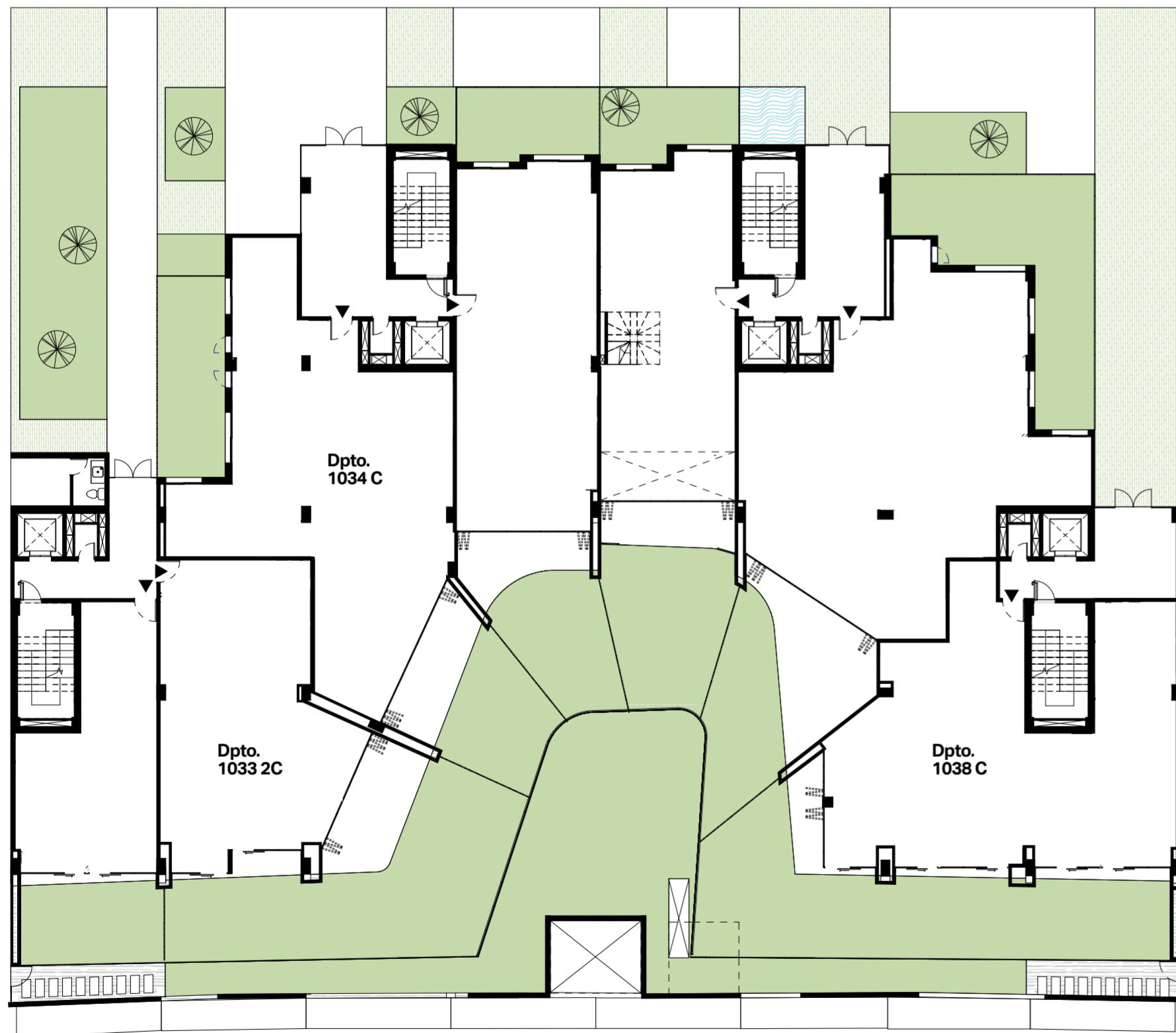
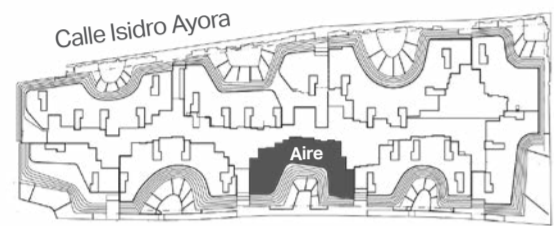

○ 1033 2C T17

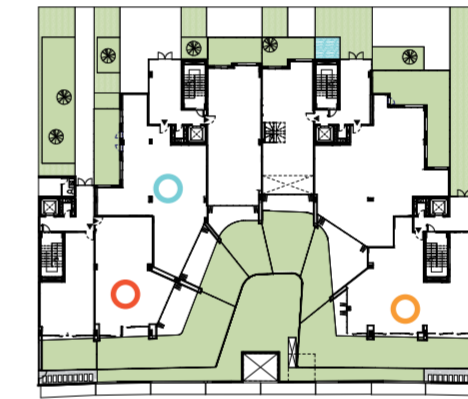

1034 C T18 ○

1038 C T20 ○



Segundo piso

Aire

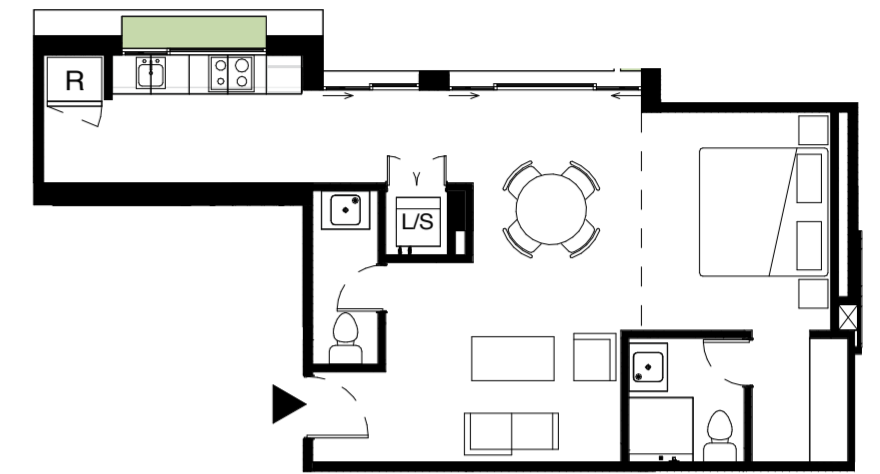
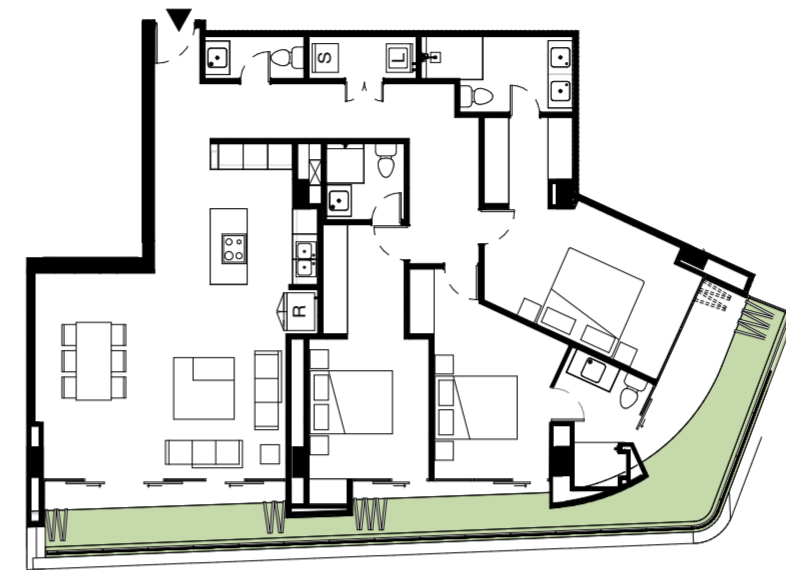
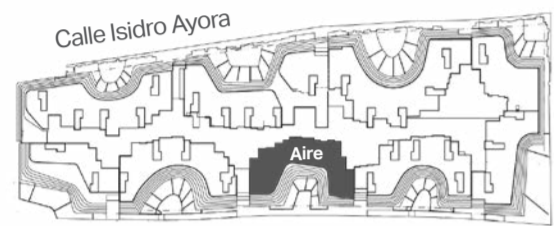

○ 2025 C T17

2026 A T17 ○

○ 2027 B T18

2028 B T18 ○

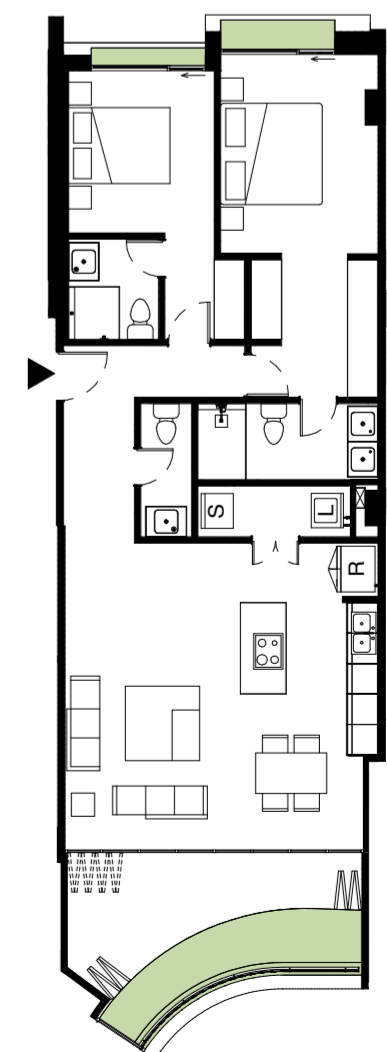

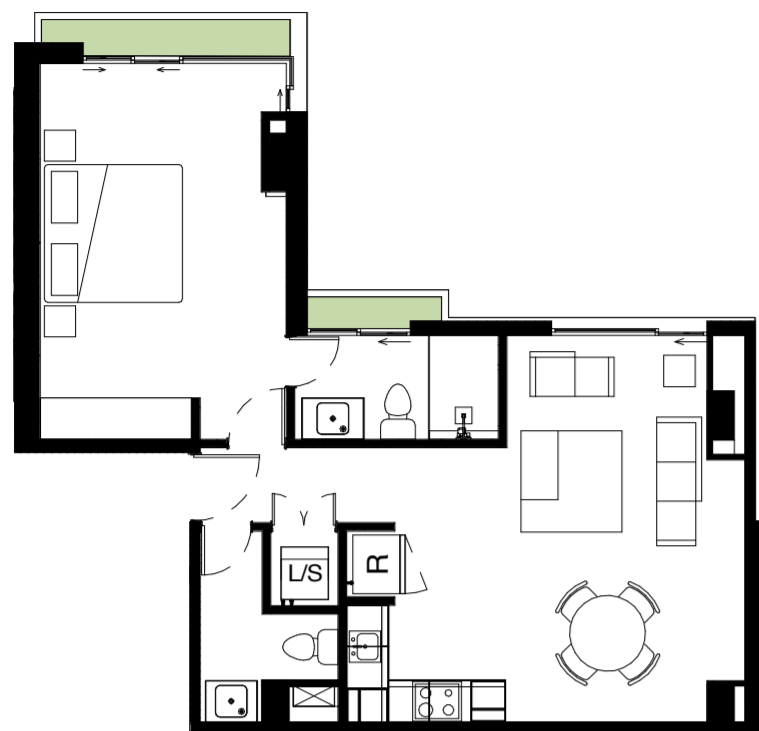

○ 2029 A T19



2030 1A T19 ○



○ 2030 2A T20

2032 A T20 ○

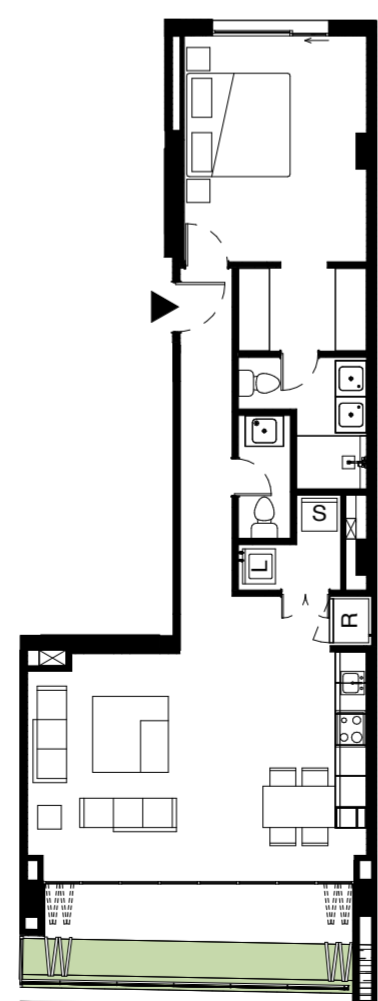
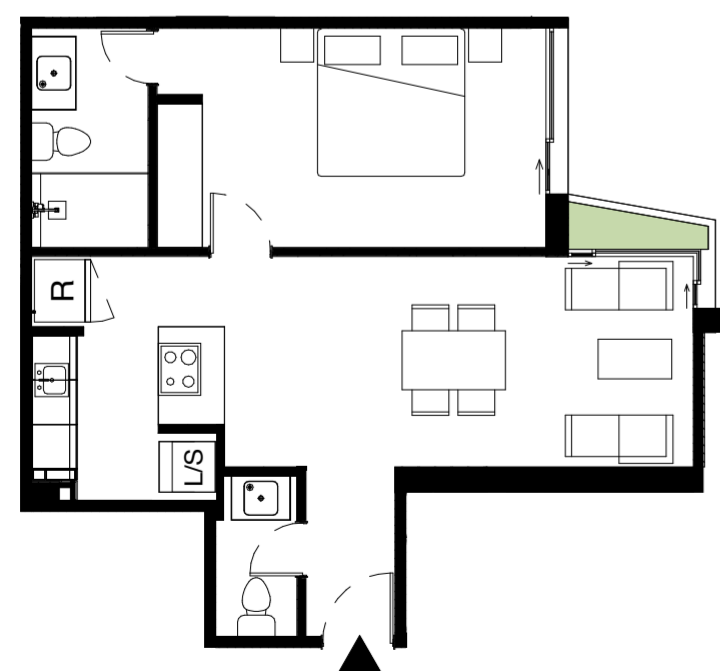

Tercer piso

Aire

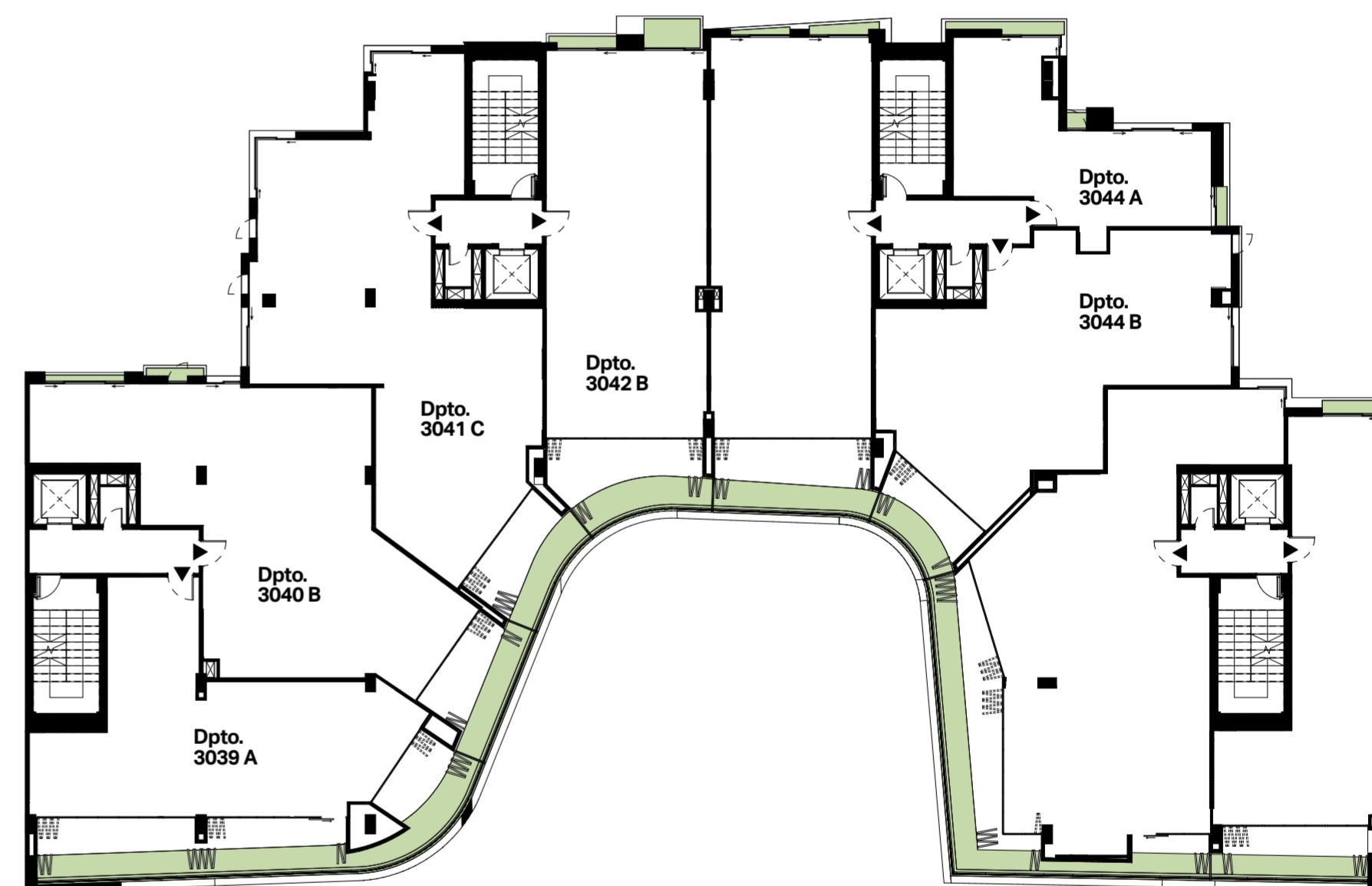
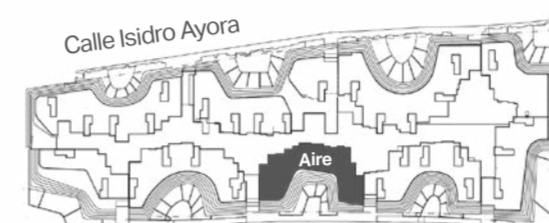

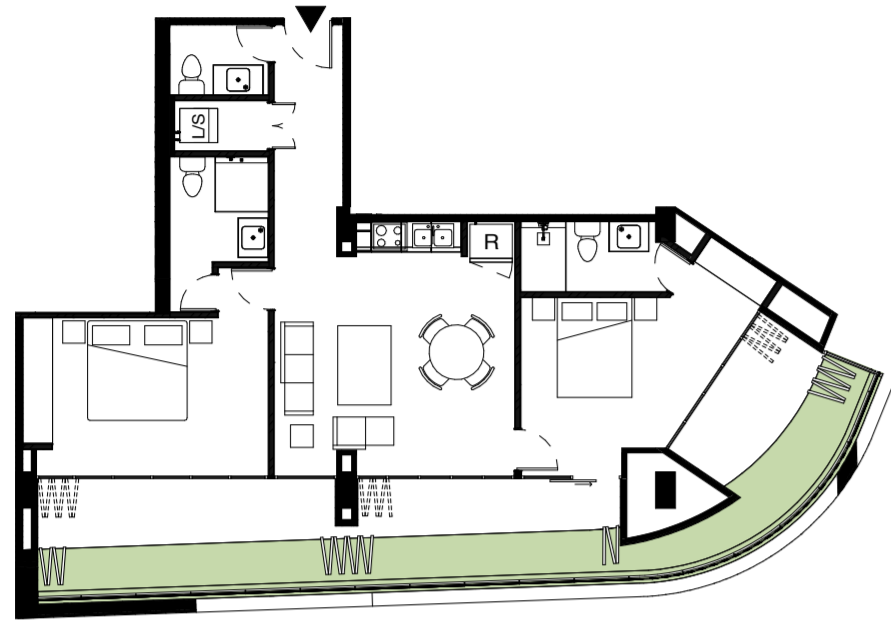

○ 3039 A T17



3040 B T17 ○

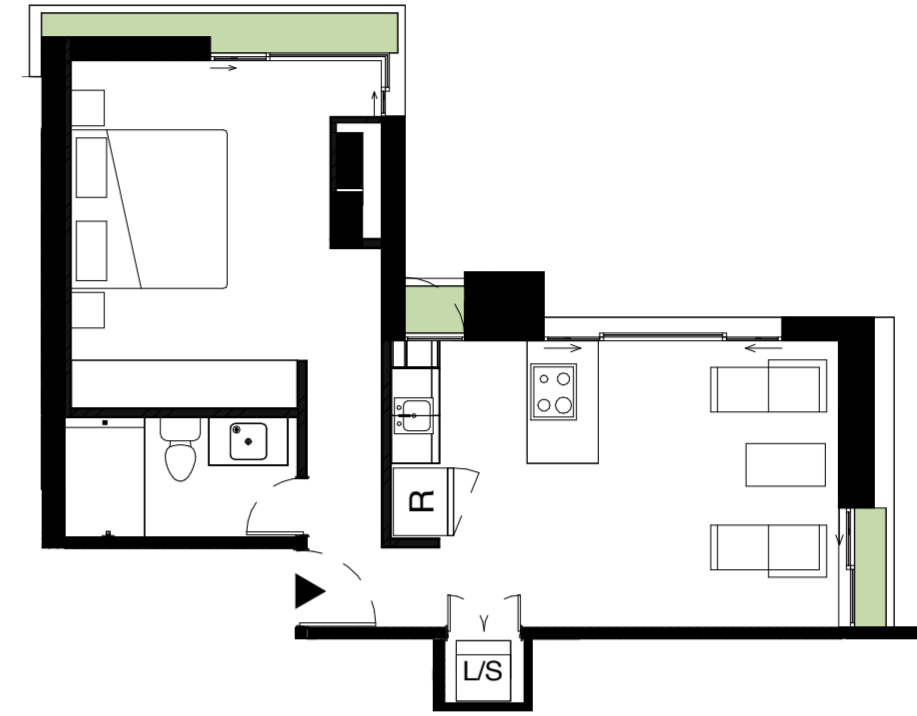

3044 A T19 ○



○ 3041 C T18

3042 B T18 ○

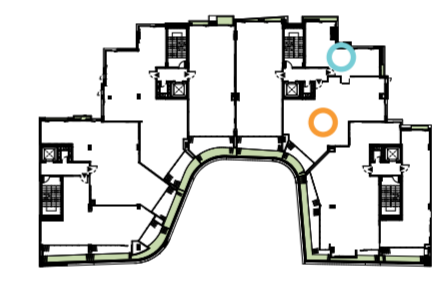

3044 B T19 ○

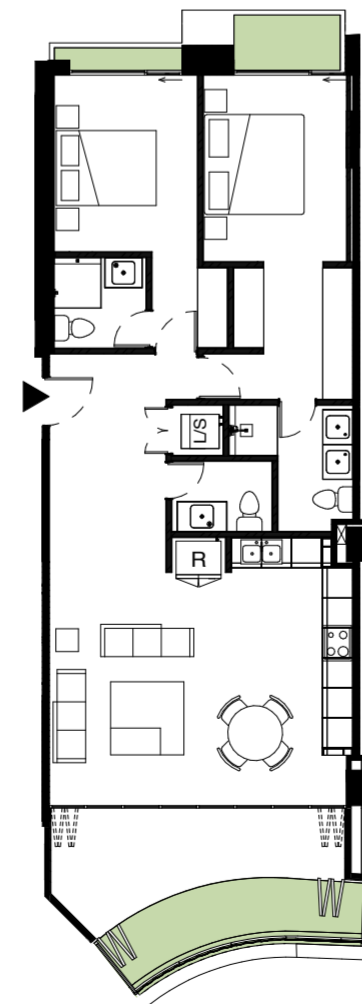
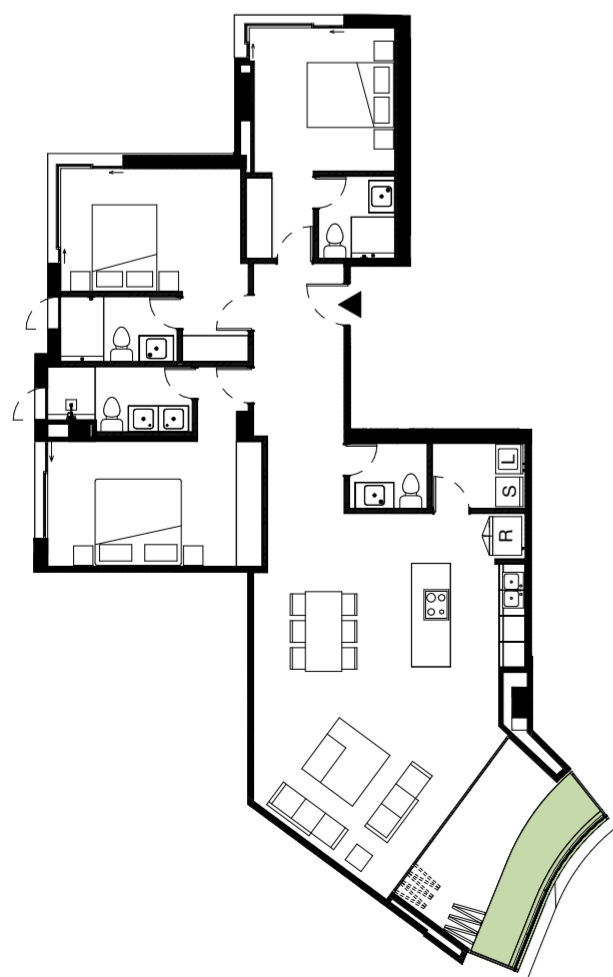

Cuarto piso

Aire

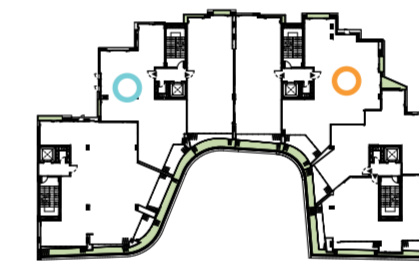
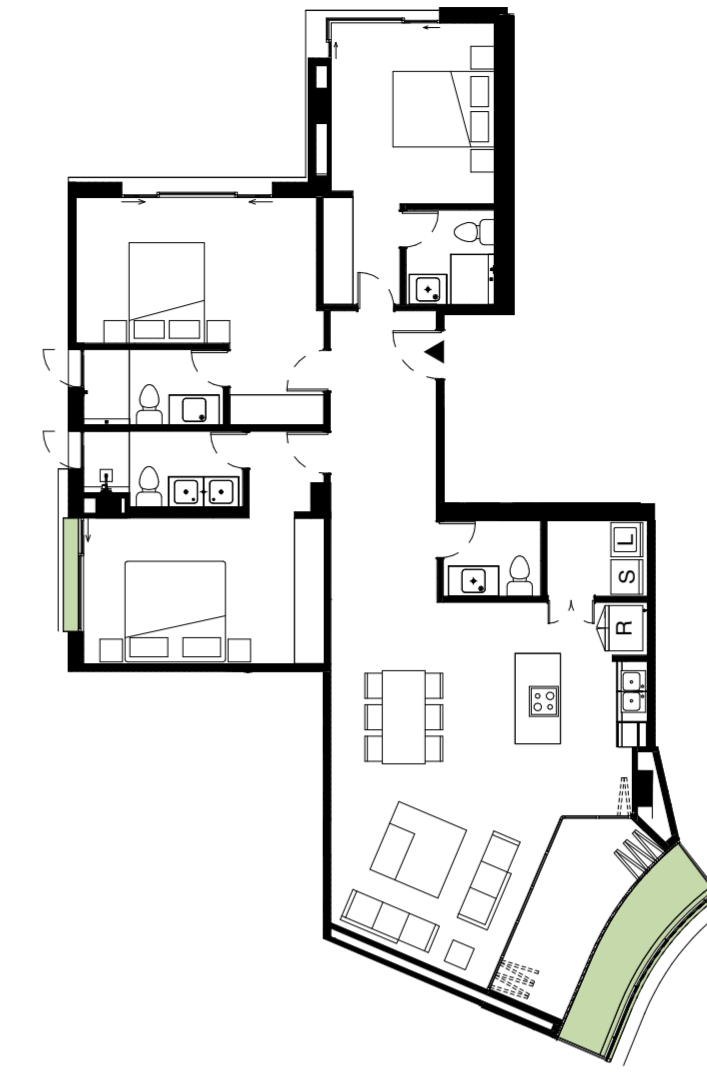
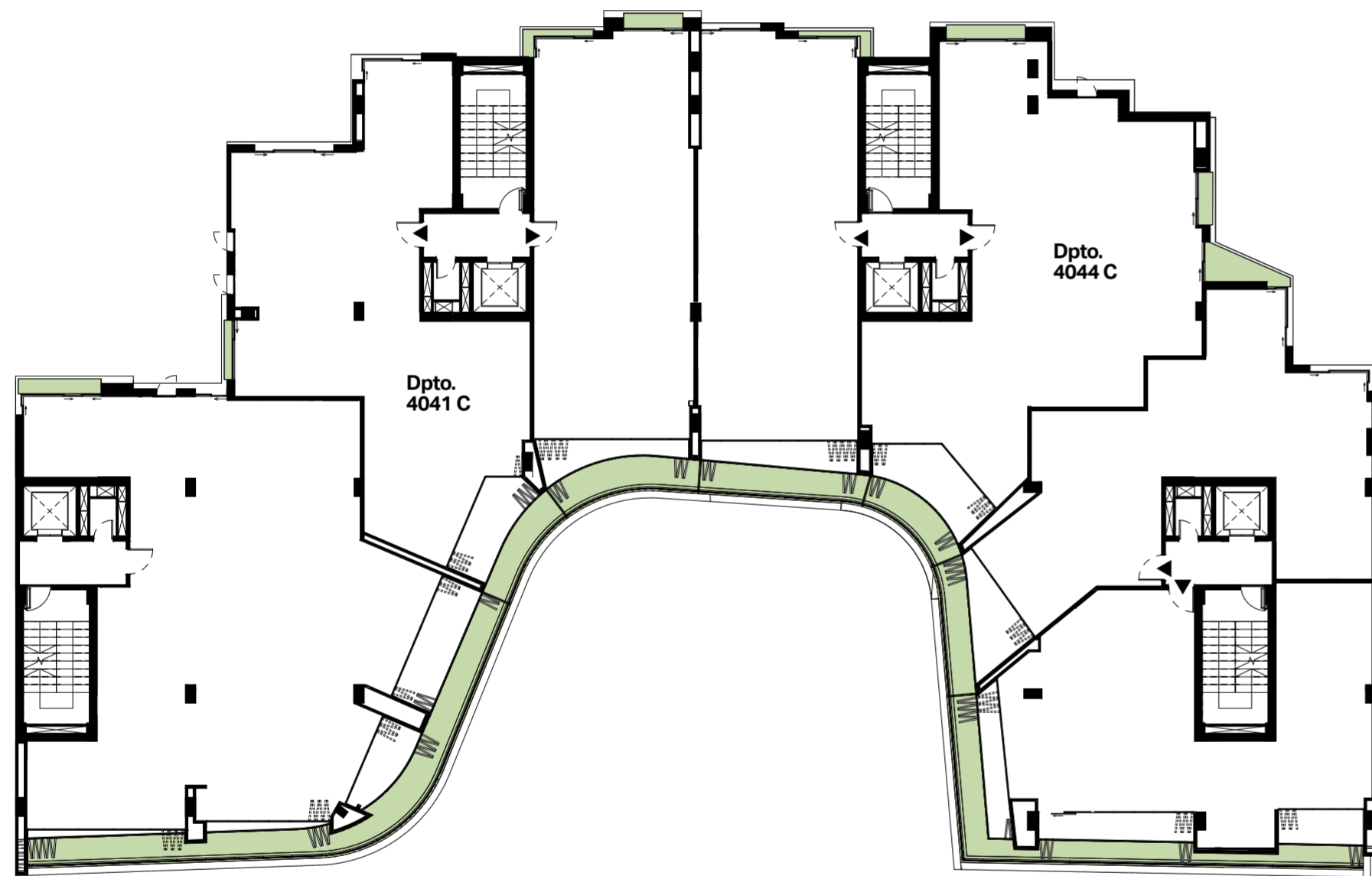
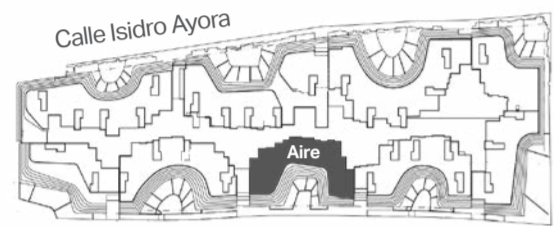

4041 C T18 ◦

4044 C T19 ◦

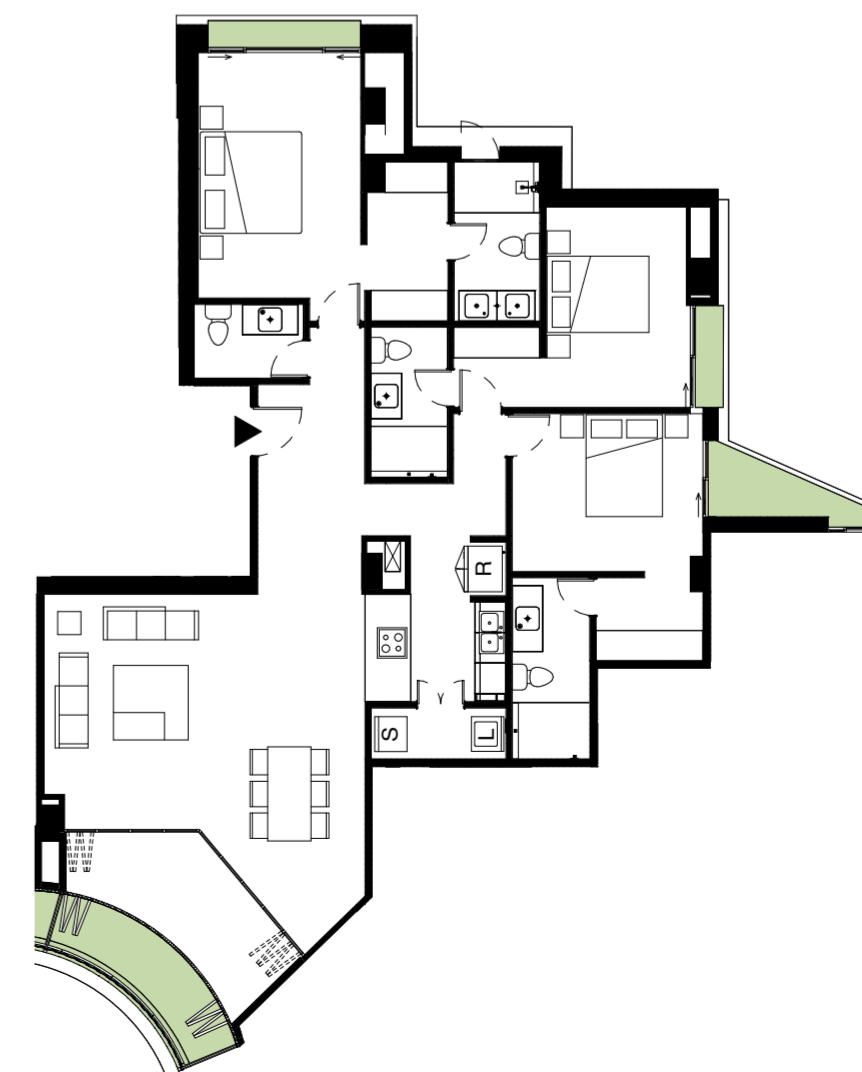

Quinto piso

Aire

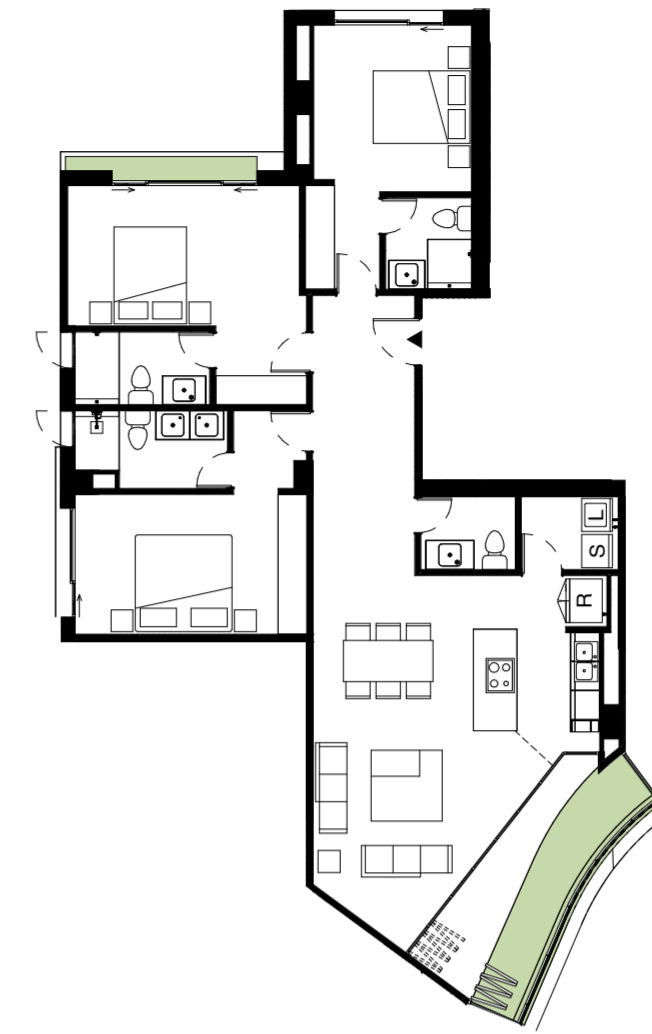
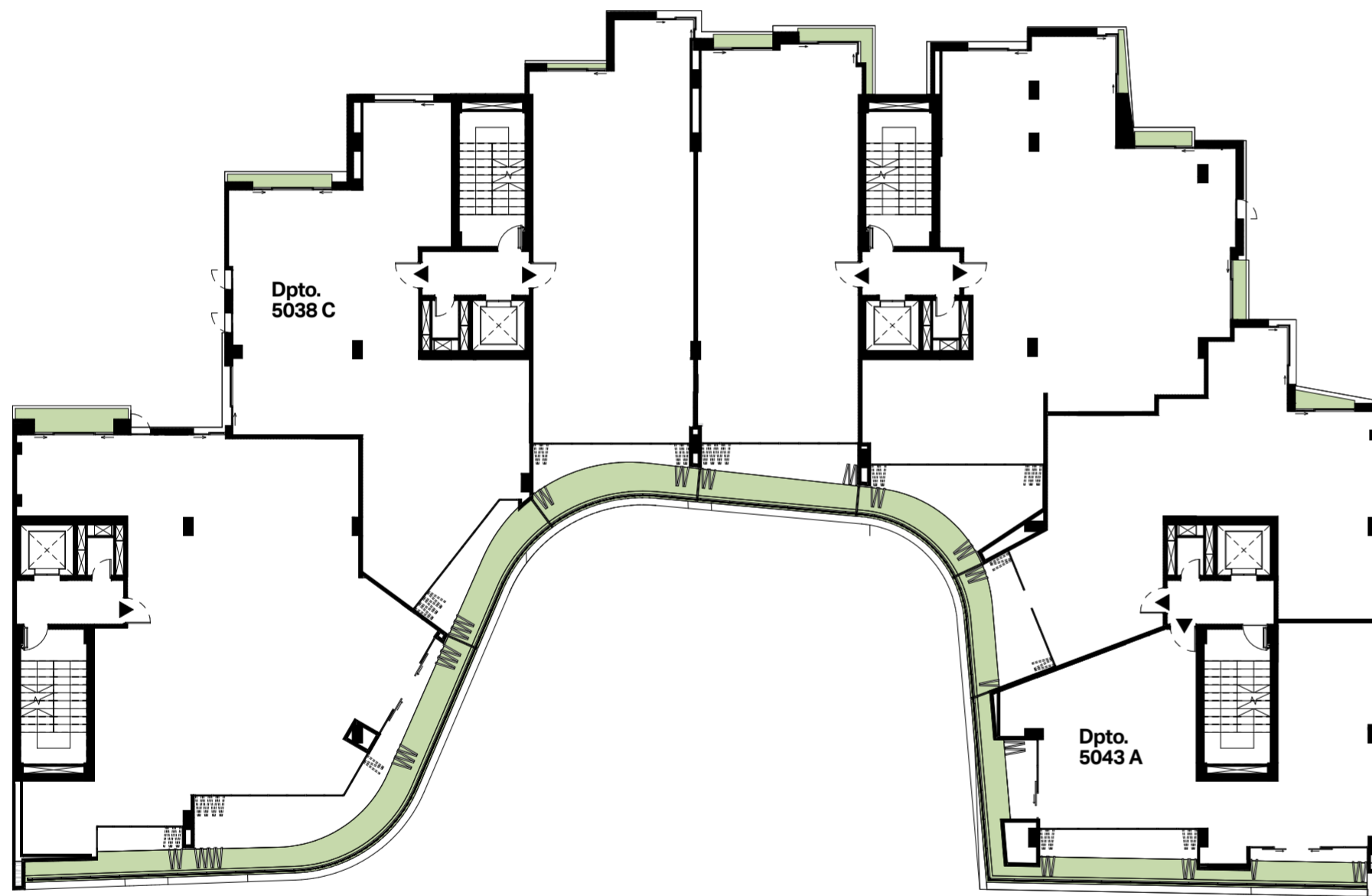
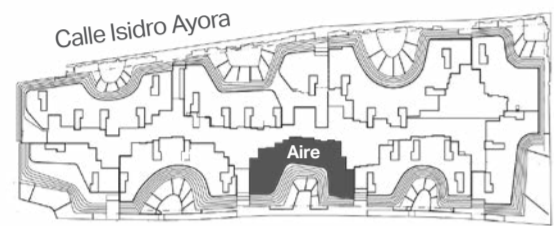

5038 C T18 ◦



5043 A T20 ◦

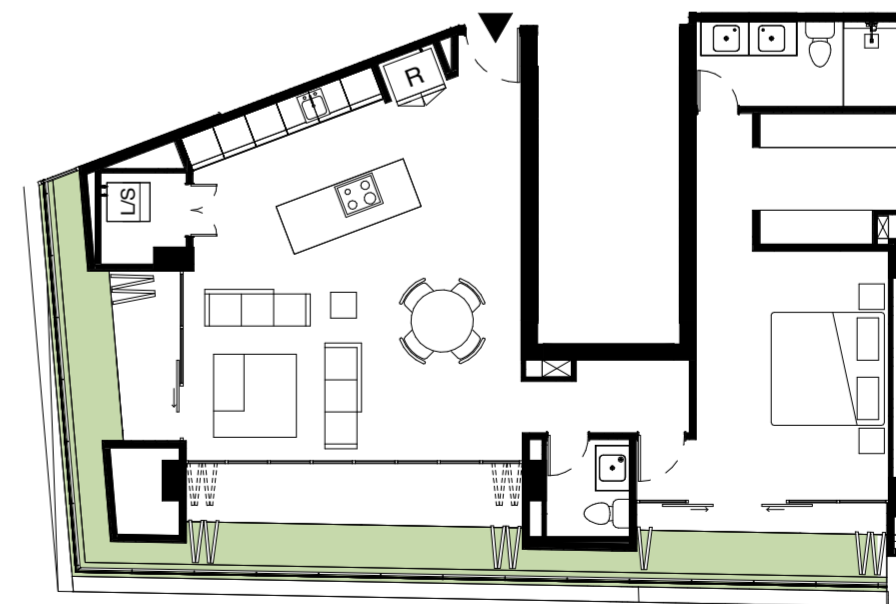

Sexto piso

Aire

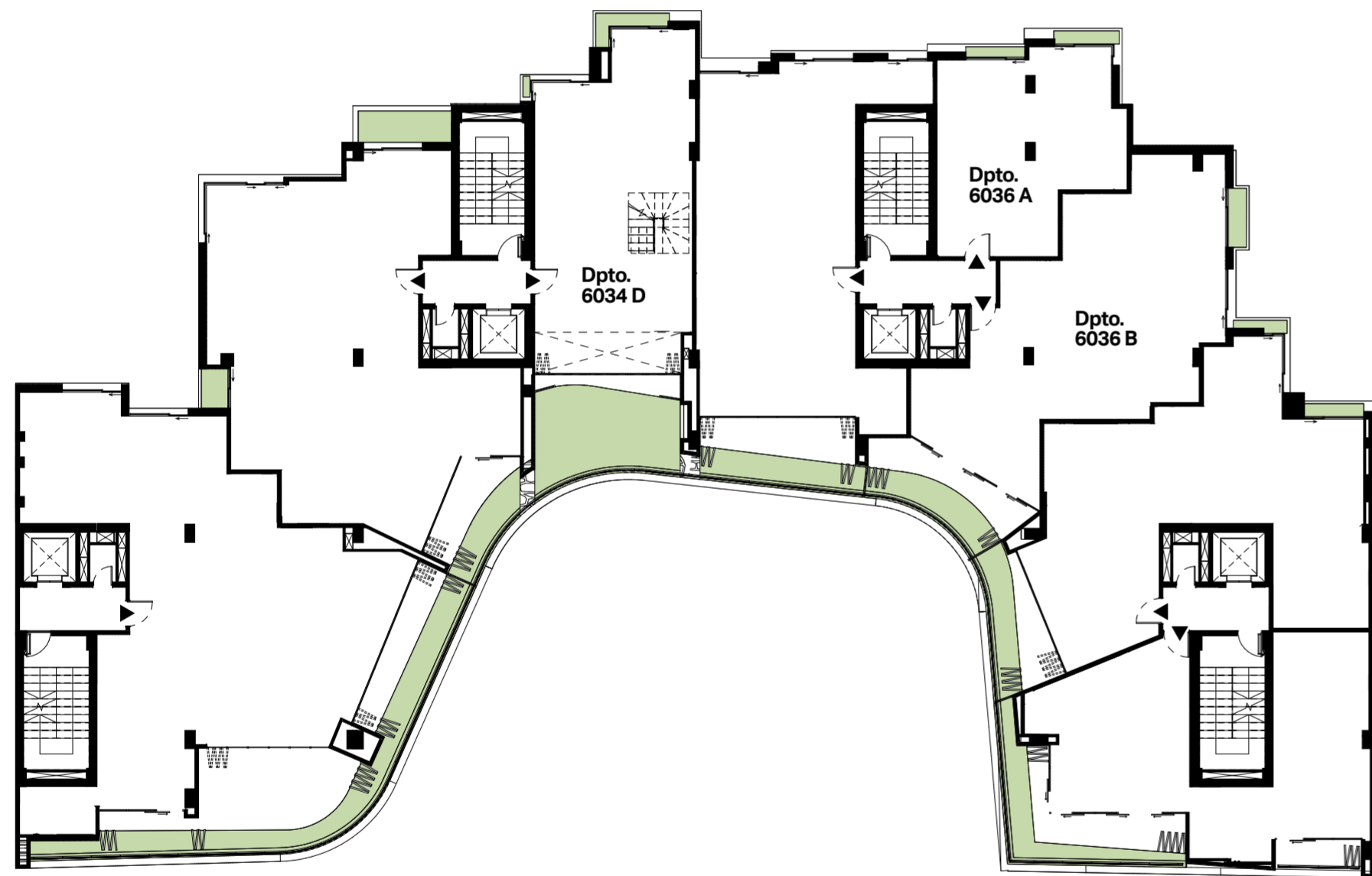
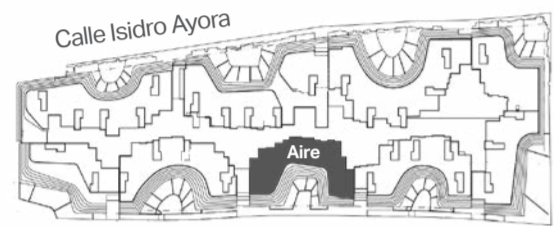

6036 B T19 ◦

Octavo piso

Aire

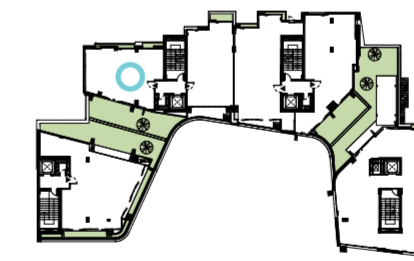
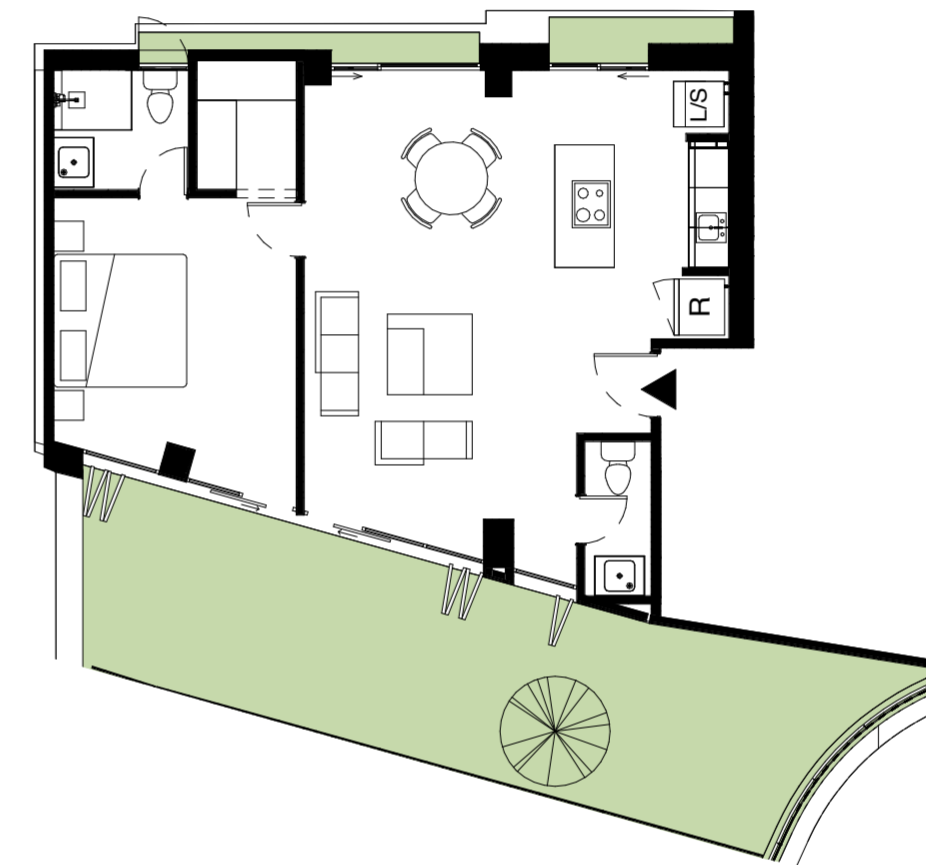
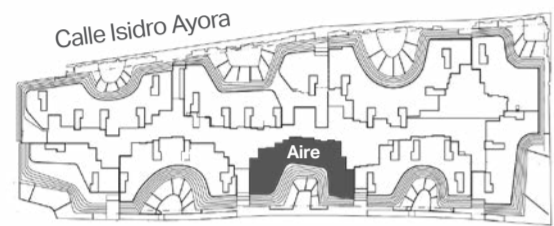

8012 A T18 ◦

Estilos

LE NATURE



PISO DEPARTAMENTO
 ÁREA SOCIAL Y DORMITORIOS
 PISO - PORCELANATO ITALIANO 14.5 x 90



MINIMAL



PISO DEPARTAMENTO
 ÁREA SOCIAL Y DORMITORIOS
 PISO - PORCELANATO ITALIANO 60 x 60



ACABADOS EN BAÑOS

PISO/DUCHA



PORCELANATO GRIS

MOBILIARIO



MELAMÍNICO
 MADERADO (CATANIA)

MESÓN



CUARZO GRIS

ACABADOS EN BAÑOS

PISO/DUCHA



PORCELANATO GRIS

MOBILIARIO



MELAMÍNICO BLANCO

MESÓN



CUARZO GRIS

ACABADOS EN COCINA

BACKSPASH



PINTURA EPÓXICA
 BLANCA A BASE DE
 AGUA

MUEBLES BAJOS



MELAMÍNICO BLANCO
 CON CANTO NEGRO

MUEBLES ALTOS



MELAMÍNICO BLANCO
 CON CANTO NEGRO

MELAMÍNICO
 MADERADO (CATANIA)

MESÓN



CUARZO GRIS

ACABADOS EN COCINA

BACKSPASH



PINTURA EPÓXICA
 BLANCA A BASE DE
 AGUA

MUEBLES BAJOS



MELAMÍNICO
 MADERADO (CATANIA)

MUEBLES ALTOS



MELAMÍNICO
 MADERADO (CATANIA)

MELAMÍNICO BLANCO
 CON CANTO NEGRO

MESÓN



CUARZO GRIS

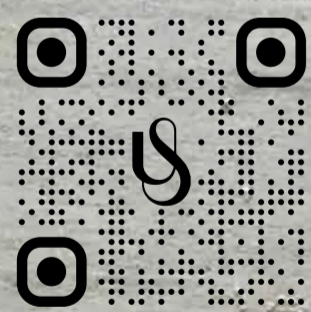

☎ 098 189 6197

uribeschwarzkopf.com

escanea
el código QR
y conoce más

La documentación textual y gráfica que aparece en este anuncio es orientativa, pudiendo estar sujeta a modificaciones de carácter técnico, derivadas del proyecto y su ejecución o a criterio de los promotores, diseñadores o comercializadores debidamente aprobados por el propietario del proyecto. Los precios están sujetos a variaciones de acuerdo a la venta que se desarrolle en el transcurso y vigencia de este anuncio. La empresa se reserva el derecho a efectuar dichos cambios. El proyecto inmobiliario se desarrollará a través de un Fideicomiso Mercantil representado por FIDEVAL S.A.
Copyright © - Uribe Schwarzkopf. Todos los derechos reservados.



Uribe Schwarzkopf

Sala de ventas:

09 8 189 6197

Calle Isidro Ayora, Cumbayá

www.uribeschwarzkopf.com