



STATE BANK of CHILTON
A trusted partner since 1891

Photo Submitted by Louise Mittnacht



Calumet County Park Ski Hill in it's first year. Note: small shelter house.

Photo Submitted by Vivian M. Hertel



1972

Paul Wagner of Stockbridge speared the largest sturgeon taken in 1972 from Lake Winnebago. Wagner, with the aid of his brother-in-law Charles Schumacher of Stockbridge, landed this 128-pound, 72-inch fish off Stockbridge Harbor.

Info from Tillie Schumacher's Scrap Book

FEBRUARY 2022

SUNDAY	MONDAY	TUESDAY	WEDNESDAY	THURSDAY	FRIDAY	SATURDAY
January 2022 S M T W T F S 1 2 3 4 5 6 7 8 9 10 11 12 13 14 15 16 17 18 19 20 21 22 23 24 25 26 27 28 29 30 31		1	2	3	4	5
6	7	8	9 GROUNDHOG DAY	10	11	12
13	14 VALENTINE'S DAY	15	16	17	18	19
20	21 PRESIDENT'S DAY Bank Open Regular Hours	22	23	24	25	26
27	28	March 2022 S M T W T F S 1 2 3 4 5 6 7 8 9 10 11 12 13 14 15 16 17 18 19 20 21 22 23 24 25 26 27 28 29 30 31				



Gladys Connell wedding to Gilbert Westphal in 1921. Jeanette (Connell) Bloomer is the flower girl.

Photo Submitted by Toni Belleranti

MARCH 2022

SUNDAY	MONDAY	TUESDAY	WEDNESDAY	THURSDAY	FRIDAY	SATURDAY																																										
	February 2022 <table border="1"> <thead> <tr> <th>S</th> <th>M</th> <th>T</th> <th>W</th> <th>T</th> <th>F</th> <th>S</th> </tr> </thead> <tbody> <tr> <td></td> <td>1</td> <td>2</td> <td>3</td> <td>4</td> <td>5</td> <td></td> </tr> <tr> <td>6</td> <td>7</td> <td>8</td> <td>9</td> <td>10</td> <td>11</td> <td>12</td> </tr> <tr> <td>13</td> <td>14</td> <td>15</td> <td>16</td> <td>17</td> <td>18</td> <td>19</td> </tr> <tr> <td>20</td> <td>21</td> <td>22</td> <td>23</td> <td>24</td> <td>25</td> <td>26</td> </tr> <tr> <td>27</td> <td>28</td> <td></td> <td></td> <td></td> <td></td> <td></td> </tr> </tbody> </table>	S	M	T	W	T	F	S		1	2	3	4	5		6	7	8	9	10	11	12	13	14	15	16	17	18	19	20	21	22	23	24	25	26	27	28						1	2	3	4	5
S	M	T	W	T	F	S																																										
	1	2	3	4	5																																											
6	7	8	9	10	11	12																																										
13	14	15	16	17	18	19																																										
20	21	22	23	24	25	26																																										
27	28																																															
6	7	8	9	10	11	12																																										
13	14	15	16	17	18	19																																										
DAYLIGHT SAVING TIME BEGINS				ST. PATRICK'S DAY																																												
20	21	22	23	24	25	26																																										
27	28	29	30	31	April 2022 <table border="1"> <thead> <tr> <th>S</th> <th>M</th> <th>T</th> <th>W</th> <th>T</th> <th>F</th> <th>S</th> </tr> </thead> <tbody> <tr> <td></td> <td></td> <td></td> <td></td> <td></td> <td>1</td> <td>2</td> </tr> <tr> <td>3</td> <td>4</td> <td>5</td> <td>6</td> <td>7</td> <td>8</td> <td>9</td> </tr> <tr> <td>10</td> <td>11</td> <td>12</td> <td>13</td> <td>14</td> <td>15</td> <td>16</td> </tr> <tr> <td>17</td> <td>18</td> <td>19</td> <td>20</td> <td>21</td> <td>22</td> <td>23</td> </tr> <tr> <td>24</td> <td>25</td> <td>26</td> <td>27</td> <td>28</td> <td>29</td> <td>30</td> </tr> </tbody> </table>	S	M	T	W	T	F	S						1	2	3	4	5	6	7	8	9	10	11	12	13	14	15	16	17	18	19	20	21	22	23	24	25	26	27	28	29	30	
S	M	T	W	T	F	S																																										
					1	2																																										
3	4	5	6	7	8	9																																										
10	11	12	13	14	15	16																																										
17	18	19	20	21	22	23																																										
24	25	26	27	28	29	30																																										



**Early 1930's - last buggy ride before buggy was retired.
L to R: Shirley Parsons Redmann, Darrell Parsons, Florence Watry Kuehnl**

Photo from Florence Kuehnl Collection

APRIL 2022

SUNDAY	MONDAY	TUESDAY	WEDNESDAY	THURSDAY	FRIDAY	SATURDAY
			March 2022 S M T W T F S 1 2 3 4 5 6 7 8 9 10 11 12 13 14 15 16 17 18 19 20 21 22 23 24 25 26 27 28 29 30 31	May 2022 S M T W T F S 1 2 3 4 5 6 7 8 9 10 11 12 13 14 15 16 17 18 19 20 21 22 23 24 25 26 27 28 29 30 31	1	2
3	4	5	6	7	8	9
10 PALM SUNDAY	11	12	13	14	15 GOOD FRIDAY Bank Closed 12 p.m. - 3 p.m.	16
17 EASTER SUNDAY	18 TAX DAY	19 STATE BANK OF CHILTON'S 131st Anniversary	20	21	22 EARTH DAY	23
24	25	26	27	28	29	30



1949 Birthday Party of Virginia Gerhartz Meyer

L to R: Betty Doxtator Groh, Mary Nemitz Joas, Virginia Gerhartz Meyer, Mary Moehn Schwobe,
Lillian Stenz Kappus, Shirley Joas Leitner, LuAnn Steinmetz Schmidt, Helen Moehn Lucey

Photo Submitted by Robert & Mary Schwobe

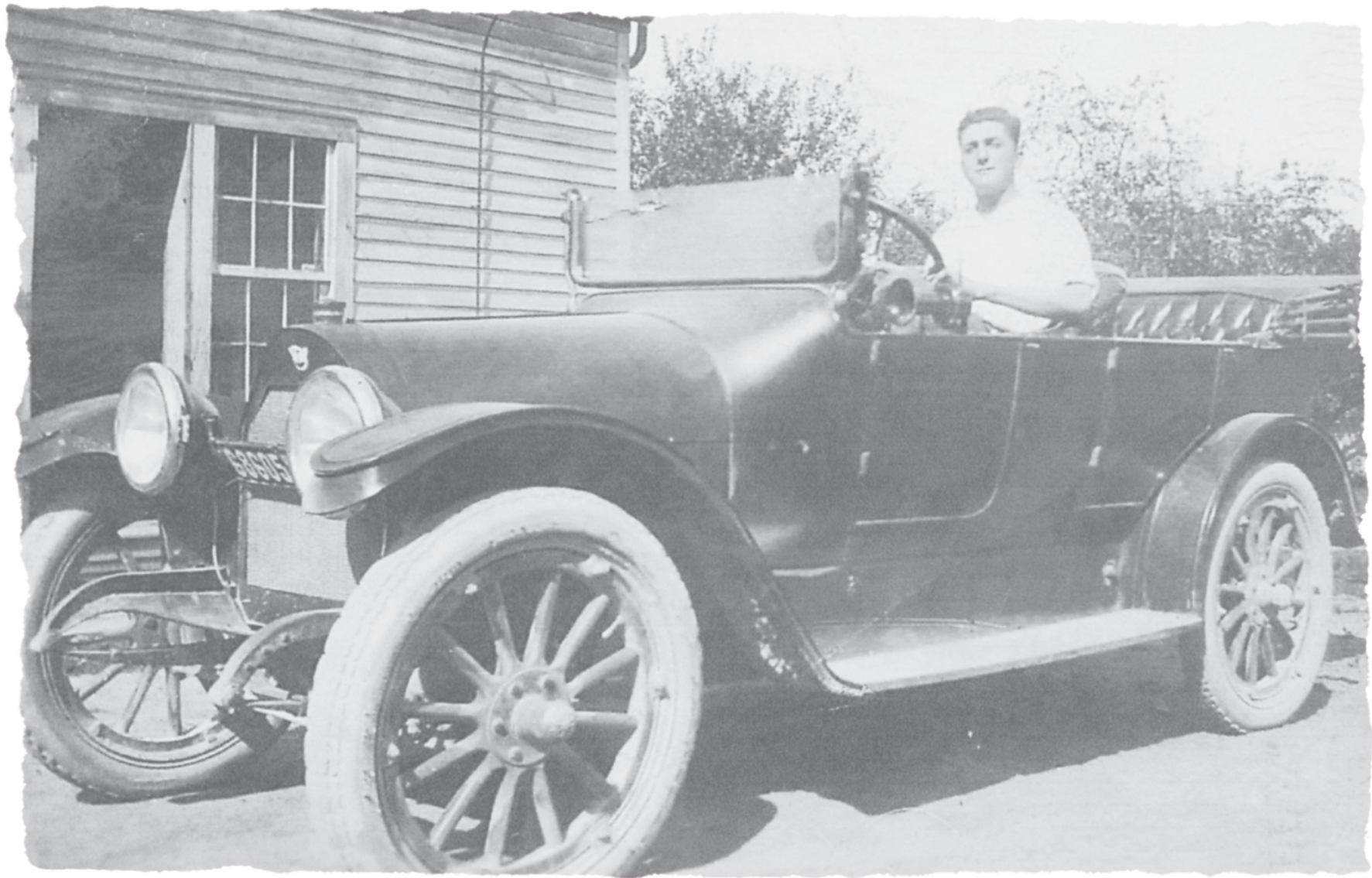

Hilmar Woelfel driving his convertible, early 1920's.

Photo Submitted by Marge Van Heuklor

JUNE 2022

SUNDAY	MONDAY	TUESDAY	WEDNESDAY	THURSDAY	FRIDAY	SATURDAY
		May 2022 S M T W T F S 1 2 3 4 5 6 7 8 9 10 11 12 13 14 15 16 17 18 19 20 21 22 23 24 25 26 27 28 29 30 31	1	2	3	4
5	6	7	8	9	10	11
12	13	14	15	16	17	18
		FLAG DAY				
19	20	21	22	23	24	25
FATHER'S DAY JUNETEENTH						
26	27	28	29	30	July 2022 S M T W T F S 1 2 3 4 5 6 7 8 9 10 11 12 13 14 15 16 17 18 19 20 21 22 23 24 25 26 27 28 29 30 31	



Brillion's Golden Jubilee • 1885-1935
Neumeyer Float

Photo from Brillion Historical Society

JULY 2022

SUNDAY	MONDAY	TUESDAY	WEDNESDAY	THURSDAY	FRIDAY	SATURDAY
			June 2022 S M T W T F S 1 2 3 4 5 6 7 8 9 10 11 12 13 14 15 16 17 18 19 20 21 22 23 24 25 26 27 28 29 30	August 2022 S M T W T F S 1 2 3 4 5 6 7 8 9 10 11 12 13 14 15 16 17 18 19 20 21 22 23 24 25 26 27 28 29 30 31	1	2
3	4	5	6	7	8	9
	INDEPENDENCE DAY Bank Closed					
10	11	12	13	14	15	16
17	18	19	20	21	22	23
24	25	26	27	28	29	30
31						



Dredging of Brothertown Harbor • August 1962

Photo Submitted by Bob Krupp

AUGUST 2022

SUNDAY							MONDAY	TUESDAY	WEDNESDAY	THURSDAY	FRIDAY	SATURDAY
July 2022 S M T W T F S 1 2 3 4 5 6 7 8 9 10 11 12 13 14 15 16 17 18 19 20 21 22 23 24 25 26 27 28 29 30 31							1	2	3	4	5	6
7	8	9	10	11	12	13						
14	15	16	17	18	19	20						
21	22	23	24	25	26	27						
28	29	30	31	September 2022 S M T W T F S 1 2 3 4 5 6 7 8 9 10 11 12 13 14 15 16 17 18 19 20 21 22 23 24 25 26 27 28 29 30								



This picture was taken on a train, when these Town & County officers were on a trip up north to study public park layouts in 1936.
Seated: (Left) Town of Stockbridge Clerk Leo Cordy (Right) Town of Stockbridge Chairman and Calumet County Board Supervisor Henry P. Thill
Standing: Arthur Neumeyer, Calumet County Board Supervisor from City of Brillion.

Photo Submitted by Vivian M. Hertel

SEPTEMBER 2022

SUNDAY	MONDAY	TUESDAY	WEDNESDAY	THURSDAY	FRIDAY	SATURDAY
			August 2022 S M T W T F S 1 2 3 4 5 6 7 8 9 10 11 12 13 14 15 16 17 18 19 20 21 22 23 24 25 26 27 28 29 30 31	1	2	3
4	5 LABOR DAY Bank Closed	6	7	8	9	10
11	12	13	14	15	16	17
18	19	20	21	22	23	24
25	26	27	28	29	30	October 2022 S M T W T F S 1 2 3 4 5 6 7 8 9 10 11 12 13 14 15 16 17 18 19 20 21 22 23 24 25 26 27 28 29 30 31

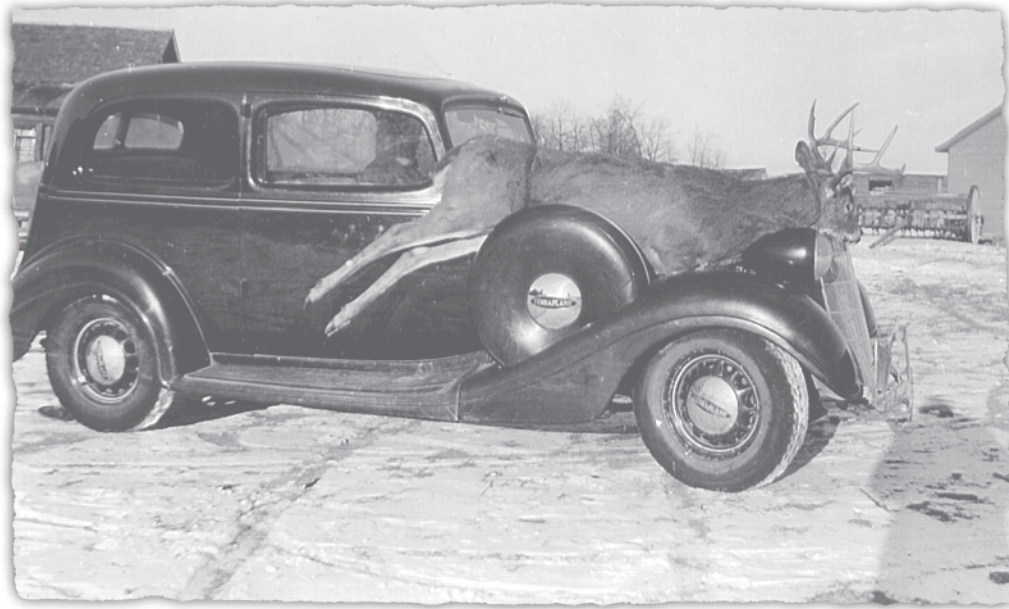

Photo taken on the Winkler Farm on Mayflower Road, Town of Stockbridge
L to R: Mae (Price) Diederich, Joe Diederich Sr., Katherine Holzer, Rose Holzer, Florence Price, Annie Winkler

Photo from Joe Diederich Collection

OCTOBER 2022

SUNDAY	MONDAY	TUESDAY	WEDNESDAY	THURSDAY	FRIDAY	SATURDAY																																																																																																		
				<table border="1"> <thead> <tr> <th colspan="7">September 2022</th> <th colspan="7">November 2022</th> </tr> <tr> <th>S</th><th>M</th><th>T</th><th>W</th><th>T</th><th>F</th><th>S</th> <th>S</th><th>M</th><th>T</th><th>W</th><th>T</th><th>F</th><th>S</th> </tr> </thead> <tbody> <tr> <td></td><td></td><td></td><td></td><td>1</td><td>2</td><td>3</td> <td></td><td></td><td>1</td><td>2</td><td>3</td><td>4</td><td>5</td> </tr> <tr> <td>4</td><td>5</td><td>6</td><td>7</td><td>8</td><td>9</td><td>10</td> <td>6</td><td>7</td><td>8</td><td>9</td><td>10</td><td>11</td><td>12</td> </tr> <tr> <td>11</td><td>12</td><td>13</td><td>14</td><td>15</td><td>16</td><td>17</td> <td>13</td><td>14</td><td>15</td><td>16</td><td>17</td><td>18</td><td>19</td> </tr> <tr> <td>18</td><td>19</td><td>20</td><td>21</td><td>22</td><td>23</td><td>24</td> <td>20</td><td>21</td><td>22</td><td>23</td><td>24</td><td>25</td><td>26</td> </tr> <tr> <td>25</td><td>26</td><td>27</td><td>28</td><td>29</td><td>30</td><td></td> <td>27</td><td>28</td><td>29</td><td>30</td><td></td><td></td><td></td> </tr> </tbody> </table>	September 2022							November 2022							S	M	T	W	T	F	S	S	M	T	W	T	F	S					1	2	3			1	2	3	4	5	4	5	6	7	8	9	10	6	7	8	9	10	11	12	11	12	13	14	15	16	17	13	14	15	16	17	18	19	18	19	20	21	22	23	24	20	21	22	23	24	25	26	25	26	27	28	29	30		27	28	29	30					1
September 2022							November 2022																																																																																																	
S	M	T	W	T	F	S	S	M	T	W	T	F	S																																																																																											
				1	2	3			1	2	3	4	5																																																																																											
4	5	6	7	8	9	10	6	7	8	9	10	11	12																																																																																											
11	12	13	14	15	16	17	13	14	15	16	17	18	19																																																																																											
18	19	20	21	22	23	24	20	21	22	23	24	25	26																																																																																											
25	26	27	28	29	30		27	28	29	30																																																																																														
2	3	4	5	6	7	8																																																																																																		
9	10	11	12	13	14	15																																																																																																		
	COLUMBUS DAY Bank Open Regular Hours																																																																																																							
16	17	18	19	20	21	22																																																																																																		
23	24	25	26	27	28	29																																																																																																		
30	31																																																																																																							
	HALLOWEEN																																																																																																							



**Leo Zitzelsberger's
TERRAPLANE car with
Norbert Thielman's deer.**

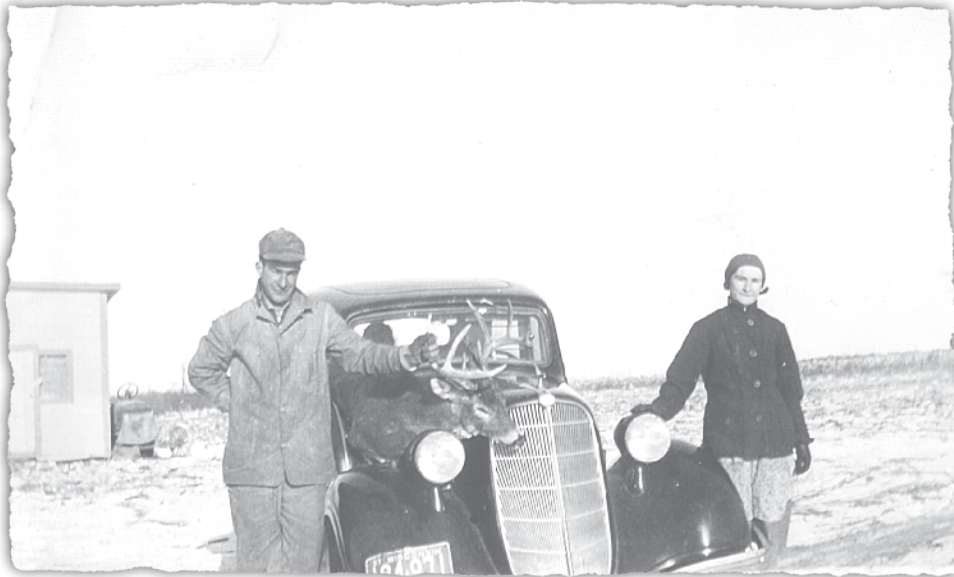

Leo Zitzelsberger and Florence Kuehnl



Norbert Thielman

Photo from Florence Kuehnl Collection

NOVEMBER 2022

SUNDAY	MONDAY	TUESDAY	WEDNESDAY	THURSDAY	FRIDAY	SATURDAY
	October 2022 S M T W T F S 1 2 3 4 5 6 7 8 9 10 11 12 13 14 15 16 17 18 19 20 21 22 23 24 25 26 27 28 29 30 31	1	2	3	4	5
6 DAYLIGHT SAVING TIME ENDS	7	8	9	10	11 VETERANS DAY	12
13	14	15	16	17	18	19
20	21	22	23	24 THANKSGIVING DAY Bank Closed	25	26
27	28	29	30	December 2022 S M T W T F S 1 2 3 4 5 6 7 8 9 10 11 12 13 14 15 16 17 18 19 20 21 22 23 24 25 26 27 28 29 30 31		



Martin & Magdalena Geiser & Family • Approximately 1940

Back Row, L-R: Arnold Geiser, Norbert Geiser, Alfred Geiser, Arthur Geiser, Alvin Geiser, Viola (Geiser) Kees,
Leona (Geiser) Schneider, Loretta (Geiser) Keuler, Alice Geiser

Front Row, L-R: Gerald (Buddy) Geiser, Martin Geiser, Roger Geiser, Magdalena Geiser, Evelyn (Gieser) Konen

Photo Submitted by Karen Geiser

DECEMBER 2022

SUNDAY	MONDAY	TUESDAY	WEDNESDAY	THURSDAY	FRIDAY	SATURDAY
		November 2022 S M T W T F S 1 2 3 4 5 6 7 8 9 10 11 12 13 14 15 16 17 18 19 20 21 22 23 24 25 26 27 28 29 30	January 2023 S M T W T F S 1 2 3 4 5 6 7 8 9 10 11 12 13 14 15 16 17 18 19 20 21 22 23 24 25 26 27 28 29 30 31	1	2	3
4	5	6	7	8	9	10
11	12	13	14	15	16	17
18	19	20	21	22	23	24
25	26	27	28	29	30	31
CHRISTMAS DAY	Bank Closed					CHRISTMAS EVE
						NEW YEAR'S EVE

STATE BANK of CHILTON
A trusted partner since 1891

CHILTON OFFICE
 26 E. Main St.
 P.O. Box 149
 Chilton, WI 53014
 Phone (920) 849-9371

BRILLION OFFICE
 103 N. Main Street
 P.O. Box 39
 Brillion, WI 54110
 Phone (920) 756-2181

BROOKFIELD OFFICE
 14040 W Capitol Dr.
 Brookfield, WI 53005
 Phone: (414) 358-9371

SHERWOOD OFFICE
 W443 Veterans Ave.
 P.O. Box 250
 Sherwood, WI 54169
 Phone: (920) 989-2781

STOCKBRIDGE OFFICE
 401 W. Lake Street
 P.O. Box 38
 Stockbridge, WI 53088
 Phone: (920) 439-1414

www.statebankofchilton.com

MEMBER FDIC



Chilton Office



Brillion Office



Sherwood Office



Stockbridge Office



Brookfield Office

STATE BANK of CHILTON
A trusted partner since 1891

CHILTON OFFICE
26 E. Main St.
P.O. Box 149
Chilton, WI 53014
Phone (920) 849-9371

BRILLION OFFICE
103 N. Main Street
P.O. Box 39
Brillion, WI 54110
Phone (920) 756-2181

BROOKFIELD OFFICE
14040 W Capitol Dr.
Brookfield, WI 53005
Phone: (414) 358-9371

SHERWOOD OFFICE
W443 Veterans Ave.
P.O. Box 250
Sherwood, WI 54169
Phone: (920) 989-2781

STOCKBRIDGE OFFICE
401 W. Lake Street
P.O. Box 38
Stockbridge, WI 53088
Phone: (920) 439-1414

www.statebankofchilton.com

MEMBER FDIC