

113°36'W 113°34'W 113°32'W 113°30'W 113°28'W 113°26'W 113°24'W 113°22'W 113°20'W 113°18'W 113°16'W 113°14'W 113°12'W 113°10'W 113°8'W 113°6'W 113°4'W 113°2'W 113°0'W 112°58'W 112°56'W 112°54'W 112°52'W 112°50'W 112°48'W

SWF099 Public Info Map

Fire Size: 5,019 ha
Updated Date: August 3, 2021

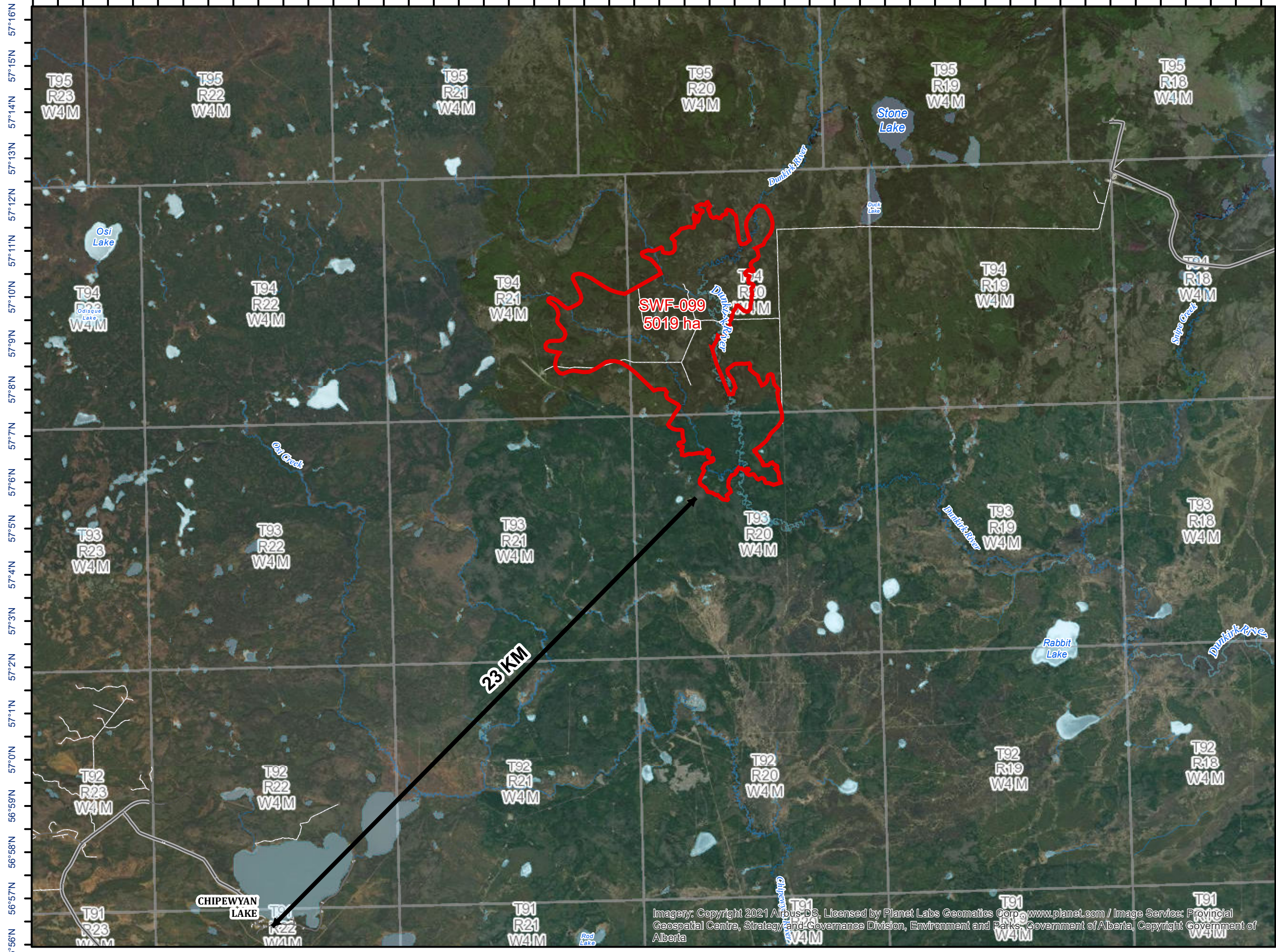
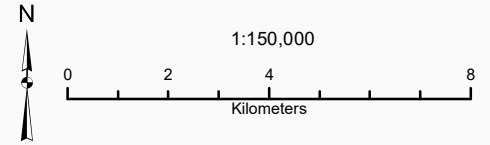

Fire Perimeter

Roads

- Two Lane Gravel Road
- One Lane Gravel Road
- Unimproved Road
- Truck Trail
- Driveway

Prepared by Wildfire Incident Command GIS Staff
 (c) Government of Alberta 2021
 Base Data Provided by the Government of Alberta
 Under the Alberta Open Government Licence 2021
 All Rights Reserved
 Information depicted is subject to change
 The Government of Alberta assumes no
 responsibility for discrepancies at time of use

Imagery: Copyright 2021 Airbus-DS, Licensed by Planet Labs Geomatics Corp. www.planet.com / Image Service: Provincial Geospatial Centre, Strategy and Governance Division, Environment and Parks, Government of Alberta, Copyright Government of Alberta